H
S

I should write a friday paper for you but I won't

George Cubrano Morning

Sad, ok girls, it's been fun. Lots of luck.

Jacob Gutierrez

Class of 1966

Don't Forget Art Class — It was fun. Good luck in all you do. I hope we can get together again in the future.

Vicky Gentry

1966

Diane,

We've had so much fun together. I truly hope our friendship will continue. Best of everything always. And may God bless you always.

Kathy Hutchison

Dear Diane,

We made it through this year. Let's hope the next one goes just as well. I'm sure we will. I hope we can meet.

Lillian Mathews (Mace)

GEN

Diane Lewis 1966

Good Luck always
and remember
the Great Class
of 66
always,
Mike Matthews

To the girl with the
funny name. I am
very glad I knew you - funny
name and all. You're delightful
Bob Matthews

Diane,
Hope you have fun
very, very best
and take care of yourself (Ewin)
Keep for now, but not for long.
Love Ev

Diane,
You made
English much
nicer. You make
the whole school
nicer.
Paula Riordan

Hi! Just,
Good luck.
Bob McKinley

Diane,
I'm sorry I never
got to know you
better. Good luck
and may God bless
you always
Carolyn Naylor

Diane,
Always be you
Phyllis Martin
'67

TO DIANE,
IT'S A WONDERFUL
FEELING KNOWING A SWEET
AND KIND PERSON AS YOU
MAY GOD BLESS YOU
PHIL GRIFFIN

Diane,
It seems as if we just as
we'd be were
to know each other,
we didn't. I hope you always
have the best luck in the
World. Terry Mintz

Diane
It's been nots
of fun knowing ya
Be good. Love ya
Brent

Diane,
You're really a lot
of fun. I've had lots of
fun in the two year. I'll
never forget the senior party.
(watch the harem!) Good
luck in everything.
Love ya,
Diane Snyder

Diane,
It's been a
great pleasure
knowing you.
Good luck in the future.
Bob Gaylord

Diane,
We've had lots of
fun in the two years we've
been together. I wish you
the best of luck in the
future.
Love ya,
Gary Wolfe

Diane,
I've been
a great person and have
had a great time with
you lots of luck in
the future!
Jack Ai

Diane
I think you're
a real sweet Judy!
girl. I remember
this from study
hall in the 10th
grade.
Love ya
Kathy Mate.

Don't go away
Thinking ole Jackson
Not with more do
"Bye"
Gary F. Moses

ALLEN COUNTY PUBLIC LIBRARY
3 1833 01840 5255

GC
978.902
AL14VH,
1966

Diane,
I'll miss you very
much next year.
We've been each
other for a few
years but I'll never
forget them. You are
truly the greatest.

Love
Pat

Diane
Don't [illegible]
graduation
too! Be good,
get [illegible]
Love,
Lisa

The Saga

Valley High School
Albuquerque,
New Mexico
Volume Twelve

1966

Diane - I can't believe that this year is already gone - we've had so much fun. I wish you the best, you well deserve it! Love, Luck, Laughter, Susie

Diane, It's been a good three years. Best of luck. See ya, Sherman Fourwheels

Table of Contents

DIANE, THIS YEAR HAS JUST BEEN FOR GREAT. EACH ONE OF US HAS ADDED SOMETHING TO IT AND EACH IS TO BE CONGRATULATED. GOOD LUCK, BOBBY RIVERA

Faculty

Classes

Activities

Personalities

Sports

Organizations

Index

Bob Zachary says that your organization is great though your mind is mightily in need of an index

Best of luck
Bob Zachary

Diane! Freddy! I love you a whole bunch for being such a great person and my friend. Love + luck! Tony Matthews

Eudoxia,
It sure has been great knowing you. Too bad I had to leave "Priggie" class cause we sure had fun. Promise you'll stay your sweet self cause I think you're a doll.
Love always,
Celeste Lewis

For her long years of service to public education in Albuquerque since 1937 . . .

For her devotion to the students she calls "my sophomores" . . .

For her consistent pleasing sense of humor and friendly smile . . .

For her high standards of scholarship . . .

For her love of nature and the out-of-doors . . .

Just for being herself, this edition of the Saga is . . .

Dedicated to

Miss Martha Maxwell

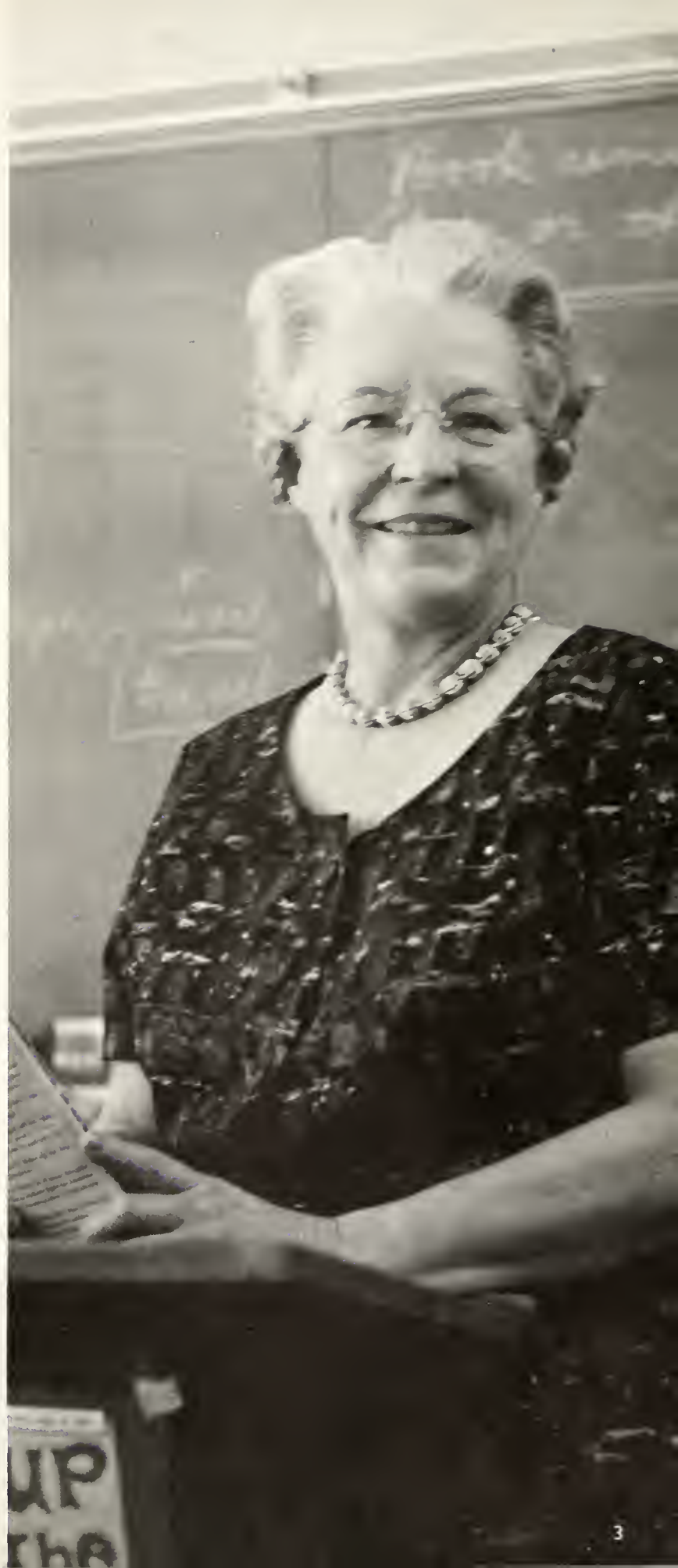

Superintendent

Robert L. Chisholm

Board of Education

Floyd Darrow

Robert Elder

S. Y. Jackson

Jeannette Stromberg

J. Leon Thompson

Faculty and Staff

Principal

Ralph E. Dixon

Vice-Principal

Mrs. Marian Ferguson

FRANK W. ACKERMAN
Mathematics
B.S.—University of New Mexico
M.A.—University of New Mexico

MARY MARGARET AKIN
English
B.A.—University of New Mexico

SAM H. ALLRED
Biology, Physical Science
B.S.—Texas Technological College
M.A.—Texas Technological College

JULIA G. ANDRADE
Spanish
B.A.—University of New Mexico

CLARA M. ARRETCHE
Spanish
B.A.—University of New Mexico
M.A.—University of New Mexico

ROGER C. BABCOCK
Chairman, Social Studies Department
History, Government
B.A.—Hastings College
M.A.—University of Nebraska

KATHRYN BARNHISEL
English
B.A.—Okla. State Univ.

JANIS BARON
Typing, Business
B.B.A.—Sam Houston State College

RICHARD B. BEATTIE
History
B.A.—East Central State College

HARRY L. BISHOP
Chairman, Science Department
Biology
M.S.—Emporia State College

JON TIMOTHY BLACK
Physics, Algebra
B.S.—Western Illinois University

ROBERT W. BLAGG
History, Assistant Coach
B.A.—Univ. of New Mexico

JAMES W. BLICK
Business
B.A.—Colorado State College

MERTON K. BRATTON
Physical Science, Chemistry
B.A.—Iowa State College
M.A.—Iowa State College

GAIL BUCKLAND
English
B.A.—Univ. of New Mexico

CHARLES W. BURDICK
Chairman, Math Department
Mathematics
B.S.C.—Roosevelt University
M.A.—Univ. of New Mexico

Faculty

HARVEY JEAN BYERS
Drama, Speech
B.F.A.—University of New Mexico
M.A.—University of Iowa

GERALDINE CAMPBELL
English
B.A.—Howard Payne College
M.A.—Hardin-Simmons University

VINCENT P. CAPPELLI
Chairman, Men's P. E. Dept.
Physical Education
B.A.—University of New Mexico
M.A.—New York University

EDDIE CASE
Physical Education
B.S.—University of New Mexico

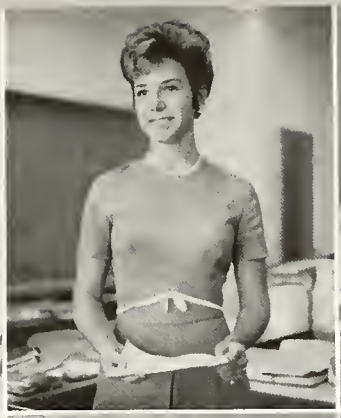

SANDRA CHAPUT
French
A.B.—Syracuse University

VIOLA CHAVEZ
Business
B.S.—College of St. Joseph

VICTOR CROCCO
History, Golf
B.S.—Univ. of New Mexico
M.S.—Univ. of New Mexico

JEANNE P. DABNEY
Home Economics
B.S.—University of Georgia
M.S.—Univ. of New Mexico

REBECCA R. DAVIS
English
A.B.—Ohio University

WILMA LEE DEEN
Chairman, Business Dept.
Stenography, Typing
B.A.—Highlands Univ.
M.A.—Univ. of New Mexico

Faculty

ROBERTA DEMARET
Biology
B.A.—Stanford University
M.S.—University of New Mexico

DIANA DeMUTH
History
B.A.—University of New Mexico

EDMUND P. DINELLO
Chemistry
B.S.—University of New Mexico
M.A.—University of New Mexico

DENIS DICKSON
Art
B.A.—Stanford University

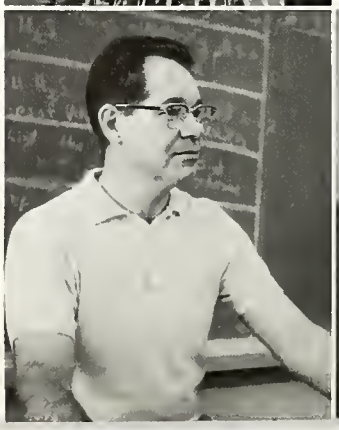

JAMES H. DOUGHTY
Bookkeeping, Track Coach
B.A.—Central State College

RUTHE E. DUQUETTE
English, Speech
B.A.—University of New Mexico

ALFRED S. DZIELAK
Woodworking
B.S.—University of New Mexico

MARTHA EUBANK
Chairman, Girls P. E. Department
Physical Education
B.A.—Florida State University
M.A.E.—University of Florida

MILDRED FARIS
History, Journalism
B.A.—University of New Mexico
M.S.—New Mexico Western College

KATHLEEN FISKE
English
B.S.—University of Kansas

DICK FOX
Physical Education, Basketball Coach
B.S.—Univ. of New Mexico

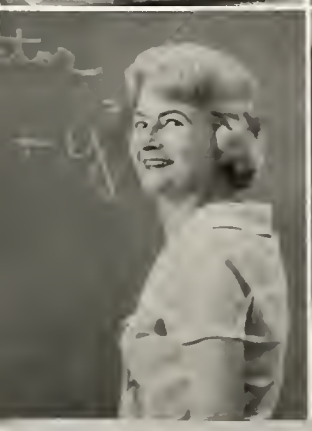

CHARLENE FREDENBURGH
Algebra
B.S.—Kansas State College
M.S.—University of New Mexico

BRENDA FREEMAN
B.S.—Univ. of New Mexico

WILLIAM V. GABBERT
Orchestra
B.M.—Illinois Wesleyan Univ.
M.S.—Univ. of Illinois

M. A. GARCIA
History
B.A.—Highlands University
M.A.—Highlands University

SIMMIE GIBSON
English
B.A.—Univ. of New Mexico

ROBERT GISH
English
B.A.—Univ. of New Mexico

EDWARD M. GNALL
English
B.F.A.—Univ. of New Mexico
M.A.—Univ. of New Mexico

SIMON J. GORMLEY
Geography, Ass't. Coach
B.S.—Univ. of New Mexico
M.S.—Univ. of New Mexico

KEITH B. GRISHAM
Biology
B.S.—Univ. of New Mexico

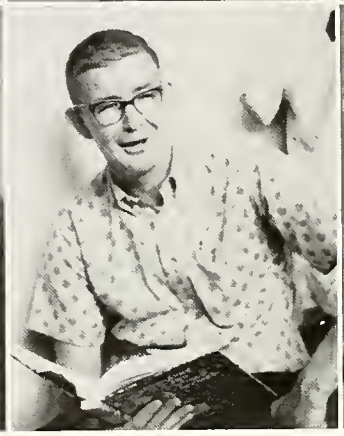

MICHAEL GRUNER
Biology
B.S.—Univ. of New Mexico

GEORGE D. HEAD
Agriculture
B.S.—New Mexico State Univ.
M.A.—New Mexico State Univ.

BEATRICE B. HOLMES
Typing, Shorthand
B.B.A.—University of New Mexico

JANE A. HUGHES
German, French
B.A.—University of Illinois
M.A.—University of Arizona

RODNEY HUTTON
Business
B.S.—Southeastern State College

JOHN R. INGLE
Biology
B.S.—Eastern New Mexico Univ.

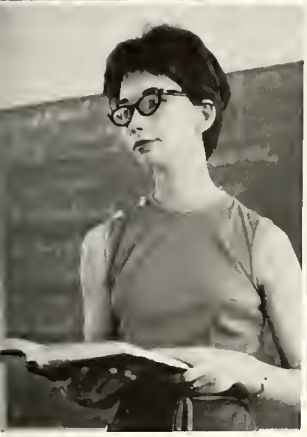

VICKI KAPLANIDES
English
B.A.—University of New Mexico

LUCERNE KNIGHT
Vocational Rehabilitation
B.S.—Okla. College for Women
M.E.—University of Oklahoma

Faculty

VICTOR LANDERS
Physical Education, Football
B.S.—Eastern Illinois Univ.
M.S.—Eastern Illinois Univ.

JEANNE LENTZ
English
B.A.—Univ. of Wichita

JOE H. LIEBERT
Chairman, Industrial Arts Dept.
B.S.—Univ. of New Mexico
M.A.—Univ. of New Mexico

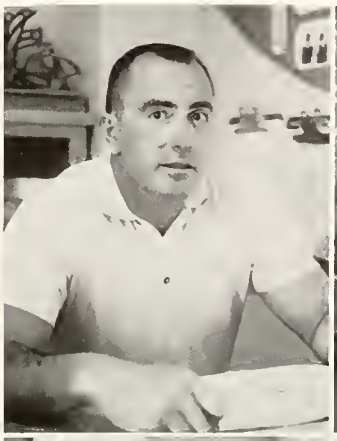

HILDA MAJORS
Distributive Education
B.A.—Univ. of Mo. at K. C.
M.A.—Univ. of New Mexico

ROY L. SAM MALONE
Vocational Rehabilitation
B.S.—West Texas State Univ.

MARTHA MAXWELL
English
B.A.—William Jewell College
M.A.—U.C.L.A.

CHARLES T. McCREARY
Speech
B.A.—Univ. of New Mexico
M.A.—Univ. of New Mexico

ROGER E. MIKEAL
Algebra
B.S.—Southeastern State College
M.T.—Southeastern State College

KAY MILLER
Typing, Transcription
B.S.—Univ. of New Mexico

MIKE MILLS
Algebra, General Math
B.S.—Texas Technological College

FRANK L. MONTOYA
History
B.A.—Adams State College

EVA NOBLE
Crafts
B.A.—Univ. of Wyoming
M.A.—Highlands Univ.

Faculty

MANUEL OROSCO
Physical Education
B.S.—University of New Mexico

CATHERINE S. OVERBEY
General Math, Geometry
B.A.—Mt. Holyoke College
M.A.—New Jersey State College

EVELYN OWENS
Chairman, Home Economics Dept.
Home Economics
B.S.—New Mexico State Univ.
B.S.—University of Arizona
M.E.—Colorado State University

EARL PARKER
English
B.A.—University of New Mexico

GEORGE T. PRIGMORE
Chairman, English Department
English
B.A.—Texas Technological College
B.S.—Texas Technological College
M.A.—Texas Technological College

N. LASELL RECTOR
English
A.B.—University of North Carolina

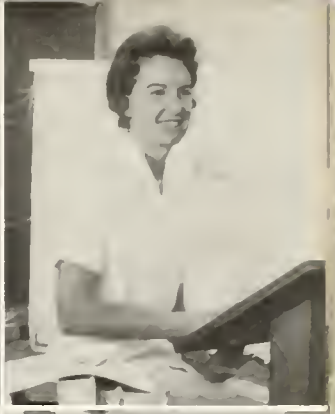

KAY RHODES
Shorthand, Typing
B.S.—University of New Mexico

BUDDY ROBERTSON
Sociology
B.S.—University of New Mexico
M.S.—University of New Mexico

W. P. RUMMELL
Metal Shop
B.A.—Colorado State College
M.A.—Colorado State College

SIDNEY A. SANCHEZ
Mathematics
B.A.—Adams State College
M.A.—Adams State College

BEN D. SANDOVAL
Chairman, Foreign Leng. Dept.
Spanish
B.A.—Univ. of New Mexico
M.A.—Univ. of New Mexico

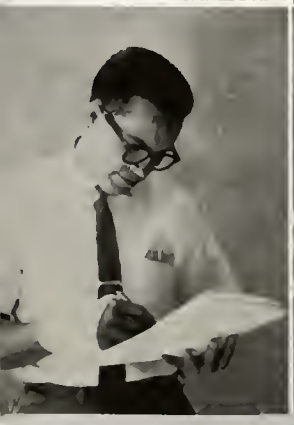

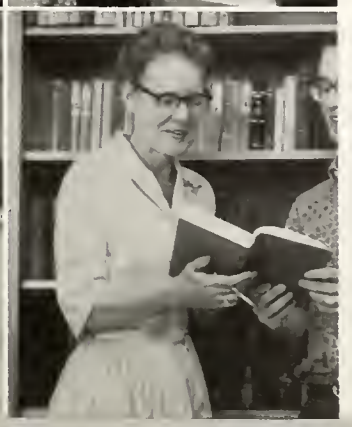

SAM SANDOVAL
History
B.A.—Colorado State College

MARY H. SASSER
Latin
B.A.—North Texas State Univ.

HELEN E. SAUNDERS
Librarian
B.S.—Univ. of Illinois
M.A.—Univ. of New Mexico

ROBERT D. SHEETS
Choral Music
B.M.E.—Texas Christian Univ.
M.M.E.—Texas Christian Univ.

SANDRA SHOON
Physical Education
B.S.—Univ. of New Mexico

SHIRLEY STOPPKOTTE
Physical Education
B.S.—Northern Illinois Univ.

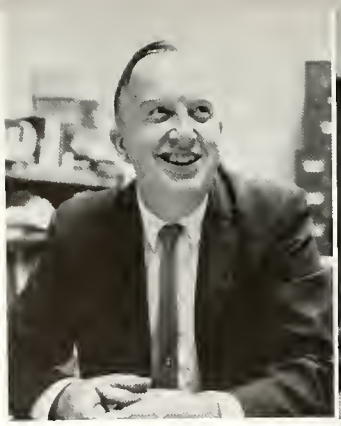

REILLY TAITTE
Band
B.M.—Texas Western Univ.
M.M.—University of Texas

BURNEY TALLEY
Biology
B.S.—Eastern New Mexico Univ.

Faculty

OSCAR J. TIBBETS
Mathematics
B.S.—West Texas State University

FRANK WALKER
Chairman, Fine Arts Dept.
Art
B.F.A.—Univ. of New Mexico
M.A.—Univ. of New Mexico

GRANT WATERMAN
Mathematics
B.A.—Syracuse University
M.A.—Univ. of New Mexico

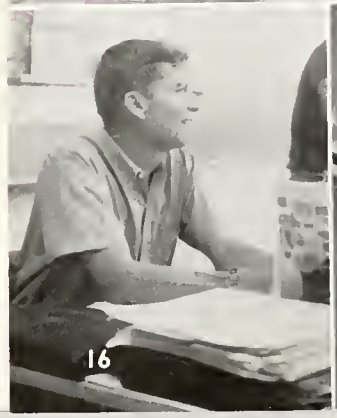

ROBERT WERSTLER
History
B.S.—Kent State University
M.A.—Univ. of New Mexico

PAUL T. WHITE, JR.
History
B.S.—Carson-Newman College

E. JANE WILLIAMS
English
B.S.—Columbia University
M.A.—Columbia University

ELIZABETH BOUNDS
B.A.—University of New Mexico
M.A.—University of New Mexico

BERT EVERETT
Director of Guidance
B.A.—Highlands University
M.A.—Highlands University

CONSUELO C. MINER
M.A.—University of New Mexico

Counselors

W. KEITH WEATHERSBY
A.A.—LeTourneau Tech Institute
B.S.—North Texas State University
M.A.—Ohio State University

JIM WILLIAMS
B.S.—University of New Mexico

Viola Bell
Attendance Office

Nell Bowers
Secretary to the Principal

Grace Bridges
Library

Doris Gooding
Main Office

Clerks

Eileen Neal
Counseling Office

Genevieve Rozell
Secretary to the Vice-Principal

Sarah Vandeveer
Book Room

CAFETERIA STAFF: left to right: Hazel Miller, Angela Martinez, Mary Lucero, Florence Dingman, Lupe Martinez, Billie Gibbs, Trinnie Garcia, Marquierite Graham, Stella Hobangh, Ople Cramer, Lillian Grimes, Agnes A. Jones, Myrtle Kincer.

Cafeteria Manager: Agnes A. Jones

CUSTODIAL STAFF: left to right: Joe M. Herrera, Elena Gallegos, Carlos Trujillo, Juan Herrera. **Bottom; left to right:** Frank Trujillo, Atanacio Lujan, Bonifacio Perea.

Alice Babington
School Nurse

Lester Dohner
Attendance Director

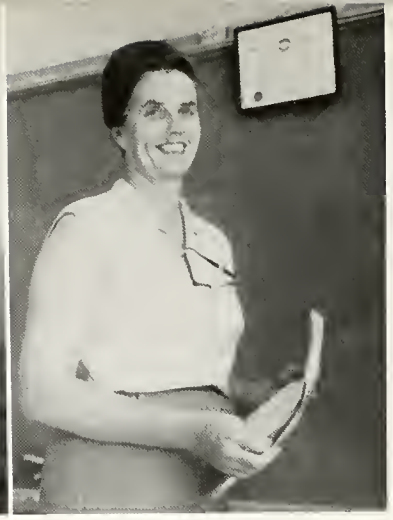

Marie Hays
Activities Director

Diane -
I think of you and I think of the most enjoyable thing I can think of!
Don't ever change
Love
Carnahan

Classes

Senior Class Officers

Cathy Bloomfield—Historian
Jerry Montoya—Vice President
Joe Berg—President
Debbie Peak—Secretary
Ron Heister—Treasurer
Steve Carnahan (Kneeling)—Student Council Rep.

The Senior Class

There are no words that can express how much the class of '66 has done for Valley. They have not only carried on the traditions of the school, but they have also set traditions, which will live on for many years.

There has been no other class which has shown as much school spirit and loyalty as this year's graduating class.

This can be proven by their successful efforts in donating the most amount of money ever collected to our library, by the most successful Junior-Senior Prom, and by the way they have been represented at almost all of Valley's activities.

There is perhaps only one sentence which describes the 1966 Senior class, and that just happens to go with their class cheer. Seniors, Seniors, THE BEST!

Epilogue

We, the class of 1966, have carried out all the traditions Valley has set. We only hope that the classes that follow will live up to the standards and high ideals which Valley stands for.

Now, all we have left are the memories of Valley High.

ABEYTA, AGNES—Junior Senate; Senior Senate; Super Senate 3; FTA 2, 3, 4; DE 4; Tennis Club 3, 4

ANDERSON, KRISTINE—Safety Association 2; GAA 2; Drama Club 3; Ski Club 2, 3, 4; Art Club 2; All School Play 2

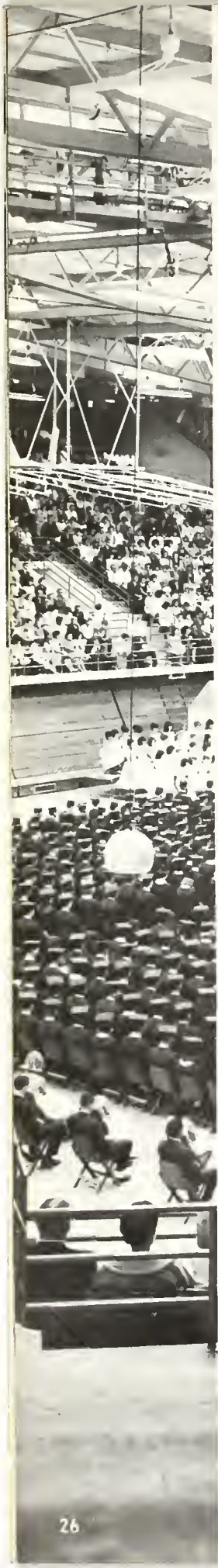

ALLEN, ROBERT R.—Senior Senate; Golf Team 3, 4

APODACA, MARY M.—Junior Senate

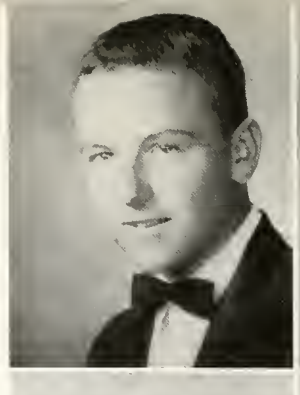

APODACA, RICHARD S.—Student Council 2; Track 2, 4; Football 2; Drama Club 4

ARCHULETA, HENRY

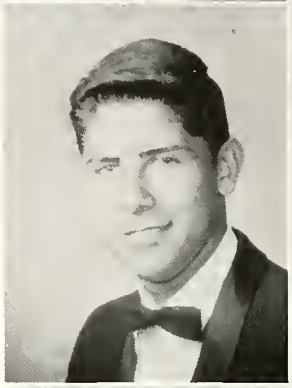

ARMIJO, ANTHONY—Cross-Country 3, 4; Track 2, 3, 4; Football 3; V-Club 2, 3, 4

ARMISTEAD, SYDNEY E.

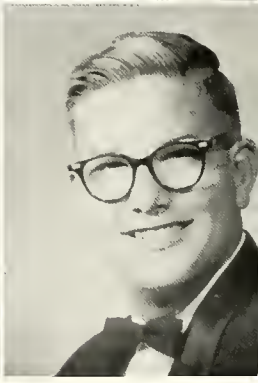

Seniors

Crowded rooms began early at Valley as the Seniors registered for their final year at this school.

ARNOLD, PHYLLIS JUNE—Sophomore Senate; Junior Senate; Senior Senate; Safety Association; Office Aides 3

ASKINS, MARY

ASTORGA, FRANCES X.

BACA, ALBERT—Junior Senate

BACA, CELINA ADELAIDE—Student Council 3, 4; Safety Association 2, 3; Office Aides 2, 3, 4; GAA 2; FTA 4; National Spanish Honor Society 2, 3, 4; National Honor Society 3, 4

BACA, HELEN Diane. It has sure been wonderful this year. I want to wish you the best in all you endeavor.

Lots of luck Charlie.
(Chuck)
'66

BACA, JAMES J.

BACA, TOMMY—Safety Association 3; Senior Senate; Football 2; Wrestling 2, 3, 4; V-Club 2, 3, 4

BACA, TONY WILLIAM—Senior Senate

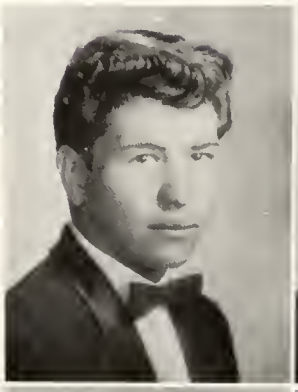

BACHICHA, LILLIAN—DE 3

BAIRD, ELLEN J.

BALDONADO, CHARLES—Student Council 2, 3, 4; Boys State 3; Safety Association 3, 4; Senior Senate; Super Senate 3; Legend 3, 4

BALL, ALICE—French Club 4; Science Club 2; Science Fair 2, 4; National Honor Society 3, 4

BARRERAS, ALLENE

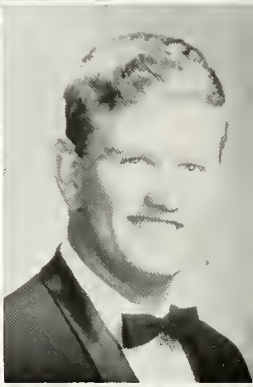

BECERRA, MARGARET G.—Office Aides 3, 4; GAA 2; Bowling Club 3; Spanish Club 2

BERG, JOSEPH—Student Council 3, 4; Senior Senate; Class Officer 4; Football 4; AVA 3, 4; DE 4; Key Club 3

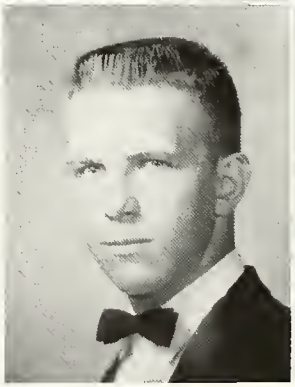

BISHOP, KENT—Sophomore Senate; Junior Senate; Chess Club 2; Latin Club 2; Science Club 2; Speech Club 2, 3, 4

BLAKE, CYNTHIA DIANA—Student Council 3; Safety Association 2; Senior Senate; FHA 3; Legend 2

Varsity cheerleaders display their jumping skills and high spirits, during one of Valley's football games.

BLEIL, LESTER—Ski Club 4; Engineering Circle 4

BLOOMFIELD, CATHY—Student Council 3, 4; American Field Service 3, 4; Girls State 3; Sophomore Senate; Junior Senate; Senior Senate; Class Officer 2, 4; Bowling Club 2, 3, 4; French Club 2; Art Club 3; Saga 2, 3, 4; Senior Play 4

BOYCE, SANDRA—Student Council 2; Safety Association 3; Library Aides 2, 3; Taxidermy Club 4; Engineering Circle 2, 3, 4

BRENNEN, DAVID—Student Council 2, 4; Safety Association 2; Tennis Club 2; Judo Club 3, 4

BRESHEARS, ANNE E.

BROWN, GREG

Seniors

BROWN, PHILLIP

BROWN, SHEILA IRENE

BUCK, MARGIE—Orchestra 2; Nurses Aide 4; German Club 3, 4; National Honor Society 3, 4; GAA 2

BUDAGHER, LINDA P.

BURKE, LONNIE—Student Council 4; Drama Club 4

BURLBAW, LYNN—Safety Association 3; Library Aide 3; Track 3; Victor Viking 4

BURRALL, HARRISON—Basketball 2, 3, 4

CABANISS, IRALENE

CANDELARIA, DELFINO—Safety Association 2; Engineers Circle

CANDELARIA, PEGGY—Student Council 2; Spanish Club 2

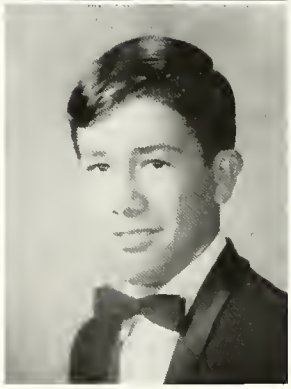

CANDELARIA, RUDOLPH C.

CAPO, ROBERT GENE—Bowling Club 2, 3

Seniors

CARBALLO, EDWARD—Basketball 2; Football 2, 3; DE 4; Bowling Club 2; Spanish Club 2, 3; National Spanish Honor Club 2, 3

CARDENAS, GLORIA—Safety Association 2; Office Aides 3; FHA 4

CARNAHAN, STEPHEN M.—Student Council 2, 3, 4; Sophomore Senate; Senior Senate: Class Officer 4; Football 2; Key Club 4

CARRILLO, LORETTA

CARROLL, CAROLYN—Student Council 4; Office Aides 4; Ski Club 2, 3, 4; Tri-Hi-Y 4

CASADOS, GILBERT—Student Council 2; Wrestling 2, 3, 4; V-Club 3, 4

CARSTENS, CHRISTOPHER GERALD—Boy's State 3; Football 2; Speech Club 2, 3, 4

CASAUS, ERNIE

CASIAS, LINDA—Student Council 3, 4; Sophomore Senate; Junior Senate; Senior Senate; Library Aides; DE 4; French Club 4; Drama Club 3

CASIAS, RONALD

CATON, SANDRA

CERNY, CHERYL—Student Council 2, 3, 4; Safety Association 2, 3, 4; Senior Senate; Super Senate 3; Varsity Cheerleader; B-Team Cheerleader; Bowling Club 2; French Club 3, 4; Ski Club 4

CHAVEZ, ANDY A.—Sophomore Senate; Junior Senate; Senior Senate; Track 3

CHAVEZ, BARBARA ANN—GAA 2

CHAVEZ, CHRISTINA—Spanish Club 2; National Spanish Honor Society

CHAVEZ, ELAINE—Tennis Club 4

CHAVEZ, IDA—Sophomore Senate; Junior Senate; Bookroom 2

CHAVEZ, IRENE—GAA 4

CHAVEZ, LARRY RAY—Track 4; Ski Club 4

CHAVEZ, LEWIS—Student Council 3, 4; Safety Association 2; Cross-Country 3, 4; Track 4; Baseball 2; Basketball 2; V-Club 3, 4; Art Club 3

CHAVEZ, LORETTA M.—Student Council 3; Safety Association 3, 4; Sophomore Senate; Junior Senate; Senior Senate; GAA 2; FTA 4; FBLA 4; AVA 2, 3, 4; Bowling 2, 3, 4; French Club 2, 3

CHAVEZ, MARY CELESTINA—Band 2, 3; FTA 4; FBLA 4

CHAVEZ, MERLINDA—Student Council 2, 4; GAA 2; FBLA 4; AVA 3, 4

CHAVEZ, PAULINE V.—DE 4

CHAVEZ, ROBERTA A.—GAA 2; Spanish Club 2; National Honor Society 3

CHAVEZ, ROSALIE A.—FHA 3, 4; DE 4

CHAVEZ, VIVIEN H.—Student Council 2, 3; Junior Senate; Bowling Club 4

CINOVIC, MARGARET

Seniors

CONDER, JUDY—Student Council 2; Senior Senate

CONNER, GLENDA—Bowling Club 3, 4; Science Fair 2; National Honor Society 3, 4

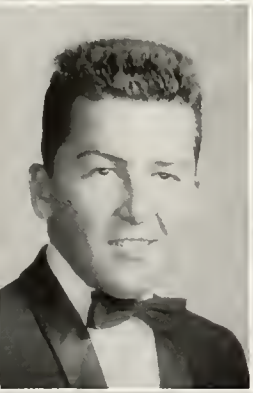

CONTRERAS, ROBERT J.—Student Council 2; Junior Senate; Senior Senate; Basketball 2, 3; Football 2, 3, 4

CORAZZA, PATRICK M.—Student Council 3; Golf 2, 3, 4

CORDOVA, CHRIS

CORDOVA, ROBERT—Safety Association 2; Tennis Club 4

CORONA, GENEVIEVE—Student Council 3, 4; Sophomore Senate; Senior Senate; GAA 4

CORLEY, ALYCE—Student Council 2, 4; Sophomore Senate; Senior Senate; Concert Choir 3, 4; All State Chorus 2, 3; Bowling Club 2, 4; French Club 2, 3, 4; Drama Club 4; Operetta 3, 4; Senior Play 4

CORONA, PAUL

COTA, LINDA M.—Junior Senate; GAA; Student Council 2

CROWLEY, NEAL

CQUEVAS, LOUIS—DE 4

CUNNINGHAM, DARRELL

CURRY, CAROL ANN—Student Council 2; FHA 4

CURTISS, KATY—Student Council 3; Safety Association 4; Senior Senate; Office Aides 3; Spanish Club 4

DAVIS, BARBARA MARY ANN—Junior Senate; Senior Senate; FBLA 3, 4; Spanish Club 3

DAVIS, WILLIAM—Safety Association 4; Baseball 3, 4; Basketball 3, 4; Science Fair 2; Math Club 3; Junior Achievement 4; Engineering Club 2

DAWSON, NORMAN—Office Aides 2; Chess Club 3; Operetta 2

DEAN, CAREY ANN—Safety Association 3; GAA 2; Tennis Club 3; Ski Club 3, 4

DELWICHE, LOIS—Sophomore Senate; Junior Senate; Senior Senate; Office Aides 2, 3

Seniors

DENNY, ARLENE—Safety Association 3; Library Aides 2; GAA 2; FBLA 4; DE 3, 4; Science Club 2; Junior Achievement 4

DEYO, RHONDA L.

DIKE, WALTER H.—Speech Club 2, 3, 4; Drama Club 2, 3; National Spanish Honor Society 3, 4; Senior Play, All School Play

DOERR, CHRISTIAN JAMES—Band 2, 3

DONOGHUE, MARGARET—Library Aides 3; FHA 2

DOSCH, JOANNE INGA—Vikettes 4; Band 3, 4; Dance Band 4

DOWNING, GEORGE ANDREWS—American Field Service 2, 3, 4; Sophomore Senate; Junior Senate; Senior Senate; German Club 3, 4; Drama Club 3; Ski Club 3, 4

DUNCAN, DEBORAH—Safety Association 4; Science Club 2, 3; Ski Club 3, 4; Legend 2

DUNNING, NANCY C.—Vikettes 3; Band 3, 4; Orchestra 2, 3, 4; All State Orchestra 3; Dance Band 4; French Club 2, 3, 4; Science Club 2, 3; Ski Club 4; Senior Play

DURAN, DIANA I.

EASTMAN, MARK

EDEN, MICKIE—Sophomore Senate; Senior Senate; Office Aides 3, 4; Library Aides 2; French Club 2, 3; Speech Club 2; Ski Club 4

ELLIOTT, FRANK—Senior Senate; Wrestling 2, 3, 4

EMSWILER, KERRY—Safety Association 2

ETTINGER, LINDA G.—Student Council 2, 3, 4

EVERETT, GENE D.—Student Council 2, 3, 4; State Student Council 2; American Field Service 2, 3, 4; Girls State; Sophomore Senate; Junior Senate; Senior Senate; Super Senate 3; Class Officer 2; French Club 2, 3, 4; Ski Club 4

EWING, PHILLIP—Student Council 4; Boys State 3; Baseball 2, 3, 4; Basketball 4; Football 2, 3, 4; V-Club 3, 4

FARIS, ELIZABETH

FARNESS, PATRINA—FHA 3

FIALA, CATHY—Concert Choir 4; All-State Chorus 4; Operetta 4

Seniors

FORBIS, DONNA—Bowling Club 3, 4; Science Club 2

FORMHALS, SHERMAN—Student Council 2, 3, 4; Sophomore Senate; Junior Senate; Senior Senate; Super Senate 3; Bowling Club 2; French Club 4; Key Club 3, 4; Student Council Workshop 3; President of Key Club 4

FORREST, BEVERLY—Senior Senate; Varsity Cheerleader; B-Team Cheerleader; Office Aids 3; French Club 2, 3, 4; Legend 4

FORTE, CHARLES—Student Council 3, 4; Band 2, 3, 4; Orchestra 3; Dance Band 3, 4; Operetta 3

FOSTER, NAOMI E.—Office Aids 3, 4

FOWLKES, CLIFFORD

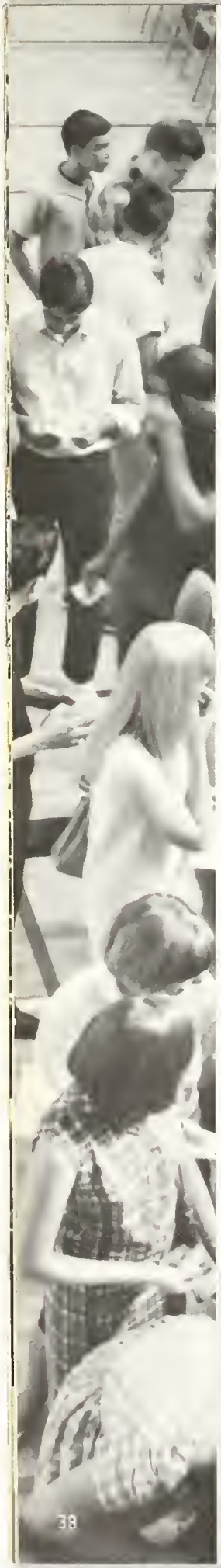

FOX, LINDA R.—Student Council 2, 3, 4; Spirit Sweetheart Attendant 3; Girl's State 4; Class Officer 2, 3; Sophomore Senate; Junior Senate

FRANZ, MONICA

FRASIER, MARGIE—Student Council 2, 4; Safety Association 2, 4; Senior Senate; Office Aids 2, 3, 4; FHA 2; Bowling Club 2; Operetta 2, 3, 4

GALINDRO, PAULINE

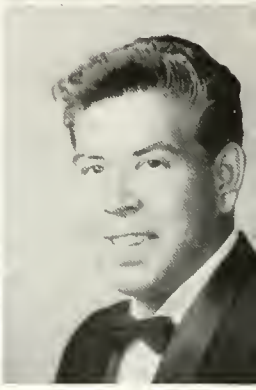

GALLEGOS, ROBERT L.—Student Council 2; Sophomore Senate; Junior Senate

GALLEGOS, TOBY

Seniors

GARCIA, DIANE—GAA 2

GARCIA, HELEN

GARCIA, JOHN F.

GARCIA, PEDRO—Spanish Club 2, 3, 4; Science Club 4

GARCIA, PEGGY—Office Aides 3, 4; FHA 4; DE 4

GARCIA, ROMULO

GARCIA, TERESA

GARCIA, TERRY

GARDNER, NELLIE A.—Safety Association 4; Library Aide 2; FFA 2; FTA 2, 4; Bowling Club 2; Speech Club 4

GARDNER, WHITNEY—Senior Senate; Baseball 2; Football 2; Senior Play 4; Youth Council 3

GARDUNO, OLIVIA MARIA—Office Aide 2; DE 4

GARRETT, TOMMY—Senior Senate, Cross-Country 2, 3, 4; Track 3, 4

GEAR, ARCHIANN—GAA 2, 3, 4

GENTRY, VICKY LYNN—Foreign Exchange Student; American Field Service 4; Vikettes 3, 4; FTA 4; Bowling Club 2, 3; French Club 2, 3, 4; Science Club 2, 3; Science Fair 3; Ski Club 4; Art Club 4

GEORGE, KATHLEEN—Safety Association 2; Junior Senate; Senior Senate

GIBSON, ROSEMARY ANN—GAA 3, 4; FBLA 4; Bowling Club 4

GOMEZ, BERNADETTE

GOMEZ, DEANNA—Office Aides 3, 4

GOMEZ, VINCENT—Student Council 2, 4; Baseball 2; Basketball 2; Football 2, 3, 4; Wrestling 3; V-Club 4; Spanish Club 4

GONZALES, BENJAMIN

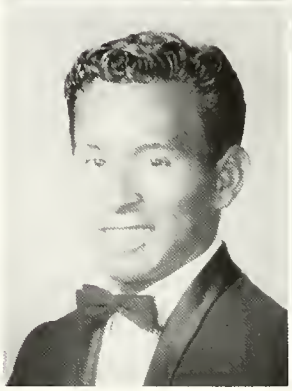

Seniors

GONZALES, CLARA

GONZALES, ELIAS J.—Student Council 2; Sophomore Senate; Junior Senate

GONZALES, FELIX

GONZALES, FRANK

GONZALES, PAT L.—FFA 2, 3, 4

GONZALES, PEARL—Student Council 3, 4; French Club 4; Drama Club 3, 4; Ski Club 4; National Honor Society 3, 4; All School Play 4

GONZALES, RAYMOND N.

GONZALES, RICHARD—Senior Senate; Concert Choir 3; Office Aide 3; Library Aide 4

GONZALES, ROBERT

GONZALES, VIRGINIA—Student Council 2; GAA 2, 3; National Spanish Honor Society 2, 3, 4; National Honor Society 3, 4; Legend 2

GORDON, DOROTHY A.—Nurses Aide 4; Library Aide 3; Chorus

GORTON, TANA L.—Student Council 4; Office Aide 3, 4; FHA 4; DE 4; Junior Achievement

GOSSO, RICHARD J.—Safety Association 3; Football 2, 3, 4; German Club 3, 4

GRADY, DONNA

GRIEGO, NANCY

GRIFFIN, IDA MAE—Student Council 2; Library Aide 2; GAA 2

GRIFFIN, PHIL—Boys State 3; Band 2, 3, 4; Library Aide 3; Track 2, 3, 4; FTA 2; V-Club 4; Speech Club 4

GROVE, BETTY

GUSHARD, CLAUDIA—Nurses Aides 2, 3; GAA 2, 3; Operetta 2

GUTIERREZ, CELINA

Seniors

GUTIERREZ, FRANCES G.

GUTIERREZ, JOE S.

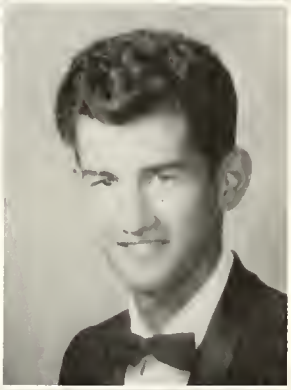

GUTIERREZ, MARY ANN—Safety Association 2, 4; Vikettes 3; DE 4; Art Club 4; Junior Achievement 4; Senior Play 4

GUTIERREZ, MARY RITA—GAA 3

GUTIERREZ, SALLY M.

GUTIERREZ, SAMMY A.—Safety Association 2; Dance Band 2, 3, 4

GUTIERREZ, VALENTINO

HARDYMAN, CYNTHIA A.—Student Council 2; Sophomore Senate; FBLA 3

HARALSON, BETTY RAE—Student Council 2, 3, 4; State Student Council 3; American Field Service 4; Senior Senate; Super Senate 3; Orchestra 2, 3; Science Fair 2, 3, 4; Speech Club 4

HARRIS, CARL G.—Junior Senate

HARRIS, FLOYD

HARRISON, LINDA

HATCH, RODNEY—Science Club 2; Science Fair 2, 3, 4; Speech Club 4; Engineering Circle 2, 3, 4

HATTON, SANDRA—Concert Choir 3, 4

HAUSER, DIANNE

HEISTER, RONALD—Student Council 2, 3, 4; American Field Service 3, 4; Boys State 3, 4; Sophomore Senate; Junior Senate; Senior Senate; Class Officer 4; DE 3; Tennis Club 2, 4; Key Club 4; Senior Play 4; All School Play 3

HENLINE, STARLENE—German Club 3, 4

HERMAN, GEORGE—Baseball 2, 3; Football 2, 3

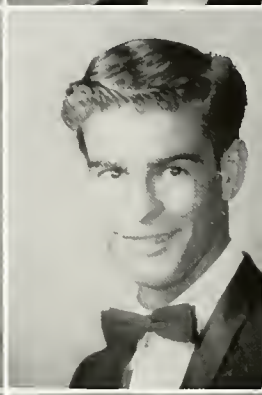

HERRERA, CECELIA

HICKSON, LUCILLE

HIGGINS, LARRY—Student Council 3; Safety Association 2; Band 2, 4

HILL, JEFFREY

HILL, LINDA K.

HILLER, LINDA A.

HOLDEN, CARMEN—Safety Association 2; Library Aide 2; Tennis Club 3, 4; Science Club 2

HOLTS, CANDACE—Senior Senate; FTA 4; Speech Club 3, 4; French Club 4; Engineering Circle 3

HOMRICH, MARY ANNE—DE 4

HOOD, JO ANN—Student Council 4; Safety Association 2, 3; Senior Senate; Office Aides 2, 3, 4; DE 3; Senior Play 4

HOOTS, ROBERT LARRY—Basketball 2

HOPKINS, LYNN—Orchestra 2, 3; Office Aides 3, 4; Drama Club 3; Ski Club 2, 3, 4; National Honor Society 3, 4; Senior Play 3

HOPPER, BILLIE—Library Aide 3; French Club 4; Science Club 2; Speech Club 2, 3, 4

HORCHHEIMER, BEVERLY—Safety Association 2; Junior Senate; Senior Senate; Office Aide 3; Bowling Club 2; Legend 3, 4

Seniors

HOUSTON, LOUELLA—Girls State 4; Cheerleader; Concert Choir 3, 4; GAA 2, 3, 4; Operetta 3, 4

HOWARD, BONNIE FERRELL—Student Council 3; Bowling Club 3, 4; Operetta 3; Chorus 2, 3, 4

HOWARD, CANDY—Ski Club 2, 4; Saga 4

HOWAT, KATHY R.—Office Aides 2, 3, 4; DE 3, 4

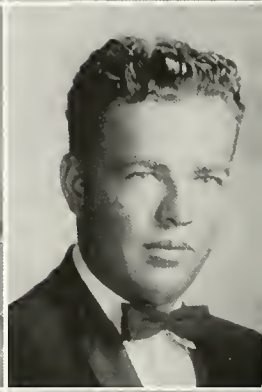

HOWELL, MARGARET—Student Council 3; Sophomore Senate; French Club 3, 4; Drama Club 2, 3, 4; Senior Play 2, 3, 4; All School Play 2, 3, 4

HUGHES, ERNIE—DE 2

HUGHES, JERRY

HUTCHISON, KATHRYN—Student Council 3, 4; Safety Association 2; Senior Senate; Orchestra 2, 3, 4; Concert Choir 4; French Club 3, 4; Ski Club 3, 4; Drama Club 2; Operetta 3, 4

HUTZEN, IONA

INGRAM, TERRY—GAA 2; Ski Club 2, 4; Art Club 4

ISSELHARDT, STEPHANIE

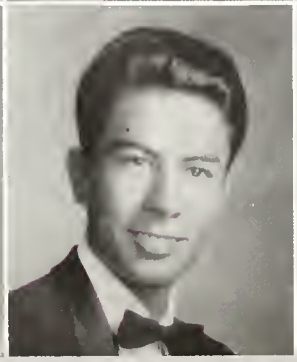

JAHN, ALICE—GAA 2, 3

JARAMILLO, CLARENCE

JARAMILLO, ELOY

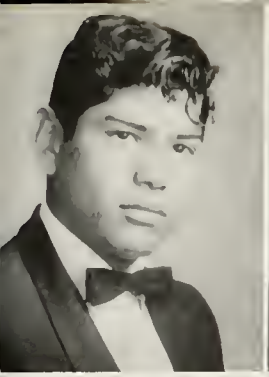

JARAMILLO, JOE R.—Safety Association 2, 3; Sophomore Senate; Junior Senate; Basketball 2; Football 2; AVA 2; DE 3, 4; V-Club 3, 4; Bowling Club 4; Junior Achievement

JARAMILLO, KEN

JIMERSON, JOHNNIE

JOHNSON, BEVERLY

JOHNSON, FRED K.—Sophomore Senate; Junior Senate; Concert Choir 3, 4; All State Chorus 3; National Spanish Honor Society 2; Operetta 2, 3, 4

JOHNSON, GEORGE DOUGLAS—Legend 4

Seniors

JOHNSON, JUDY A.—Sophomore Senate; Tennis Club 4

JOHNSON, ROBERT E.

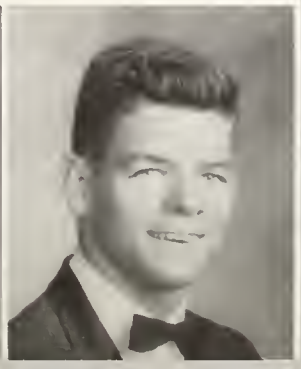

JONES, R. FRANK—AVA 2, 3, 4; Operetta 2

KAMPLAIN, DAVID B.

KAMPLAIN, FRED B.

KEES, PATRICIA ANN

KELLEY, SUE E.—Nurses Aide 4; Bowling Club 4; German Club 3, 4; Art Club 3

KETTLES, LINDA—All State Chorus 2, 3, 4; DE 4

KENNEDY, TIM—Student Council 2, 3, 4; State Student Council 3; Am. Field Service 3, 4; Boys State 3; Safety Association 2; Junior Senate; Senior Senate; Super Senate 3; Class Officer 3; Track 2, 3, 4; Wrestling 2, 3, 4; V-Club 2, 3, 4; Taxidermy Club 3, 4; Key Club 4

KINCER, JESSE D.

KINSEY, MARGARET—Student Council 3; Orchestra 2, 3, 4; German Club 3, 4; National Honor Society 3, 4; Operetta 2, 3, 4

KITCHELL, MARY

KOPPEL, M. STANLEY—Concert Choir 3, 4; Track 3, 4; Judo Club 3; Operetta 2, 3, 4

KOZLOWSKI, ROSEMARY—Safety Association 4; FBLA 3

KROGDAHL, PAULA—Orchestra 2, 3, 4; All State Orchestra 3; French Club 4; Ski Club 3, 4; National Honor Society 3, 4; Operetta 2, 3, 4

LANIER, FREDDIE DIANE—Student Council 2, 3, 4; Safety Association 3; FTA 4

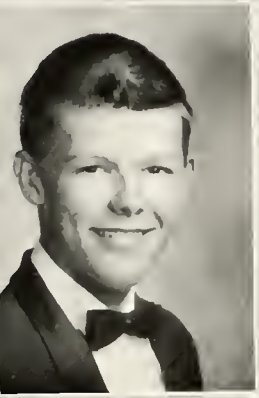

LAWRENCE, GARY BRENT—Bowling Club 3; Math Club 3

LEESON, RALPH—Track 2, 3

LEIKER, GARRY L.—Senior Senate; Football 2, 3, 4; Wrestling 2, 3, 4; AVA 4; V-Club 3, 4

LESTER, AUDREY KAY

Seniors

LEVANDOSKI, JUDY—Office Aide 3; FHA 3

LEWIS, CELESTE—Girls State 3; Sophomore Senate; Junior Senate; Senior Senate; Cheerleader; Concert Choir 2, 3, 4; All State Chorus 3; French Club 2, 3; Ski Club 3, 4; Operetta 2, 3, 4

LEWIS, DIANE—Senior Senate; Science Fair 2

LEWIS, JUDITH L.—Library Aide 2

Seniors

LEWIS, SHARON LOUISE—Student Council 4; Safety Association 2; FHA 2; DE 3; Bowling Club 2; Chess Club 2; Drama Club 2; Art Club 3

LEYBA, FRANK M.

LEYVA, PETE G.—Safety Association 2; Baseball 2, 3, 4; Football 2, 3, 4; V-Club 4; Saga 4; Key Club 4

LONG, GAIL A.—German Club 4; Operetta 4

LONGACRE, NORMA—Sophomore Senate; Office Aide 2; FHA 4; DE 4

LOPEZ, LARRY—Legend 4

LOPEZ, MARGARET JEAN—Sophomore Senate; Junior Senate; Senior Senate; Office Aide 2; GAA 2; DE 4; Bowling Club 2

LOPRESTO, RICHARD E.—FFA 2, 3

LOVATO, RICHARD A.

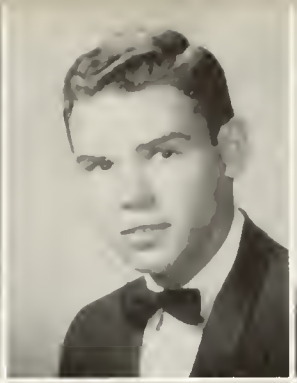

LUCERO, CHRISTINE L.—GAA 2; DE 4; Bowling Club 2

LUCERO, KATHLEEN—Drama Club 4

LUCERO, MARSHALL—DE 4; Chorus 3.

LUCERO, OLYMPIA—Office Aides 2, 3; GAA 2

LUCERO, PRISCILLA—Drama Club 4; Operetta 2, 3; Senior Play 4; Vi-Queen Court, Chorus

LUCERO, VICKIE

LUCIANI, ANGELA—Student Council 4; Vi-Queen Court; Junior Senate; Senior Senate

LUJAN, ANTHONY—Wrestling 2; Student Council 2

LUJAN, GILBERT—Chorus

LUJAN, TONY, JR.

LUNA, ELIZABETH—Concert Choir 3, 4

Seniors

MADRID, MAXINE—Student Council 2, 3, 4; Junior Senate; Senior Senate; Super Senate 3; Drama Club 4; Senior Play 4

MAES, HAZEL—Student Council 4; Junior Senate; Senior Senate; Tennis Club 4

MAESTAS, FLAVIO JOSEPH—Sophomore Senate; Junior Senate; Senior Senate; Band 3; Orchestra 2; Concert Choir 4; DE 3; Operetta 3

MAESTAS, JOAN—Student Council 2, 3; GAA 2

MAHER, MARY—Sophomore Senate; FTA 2; Junior Achievement 3; Senior Play 2

MANN, CHARLES F.—Student Council 4; Senior Senate; DE 3, 4; Junior Achievement 4

MANN, JOHN O.—Student Council 2; Safety Association 2; Junior Senate; Class Officer 3; Wrestling 2; Chess Club 3; Art Club 2

MARIANO, ANNA JEAN—GAA 3, 4; FBLA 4

MARQUEZ, LUPIE L.—Safety Association 3; Library Aide 2, 3, 4

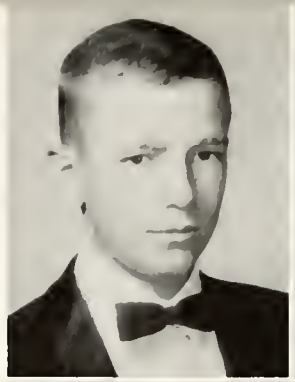

MARTIN, LONNIE D.—Safety Association 3; Judo Club 4

MARTIN, PATRICIA ANN—Student Council 2, 3, 4; Spirit Sweetheart 2; Safety Association 3; Sophomore Senate; Junior Senate; Senior Senate

MARTINEZ, ARABELLA—Chorus

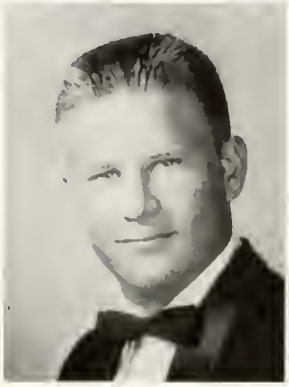

MARTINEZ, CECILIA—Safety Association 2; DE 2

MARTINEZ, EDWARD W., JR.—Band 2, 3, 4; All State Band 4; Orchestra 3; Dance Band 2, 3, 4; Operetta 3

MARTINEZ, FRANCES—Safety Association 3; Office Aide 4; Library Aide 2, 3; GAA 4; Bowling Club 4

MARTINEZ, JIMMIE S.—Football 2, 3, 4

MARTINEZ, MARGARET R.—Senior Senate; Nurses Aide 3, 4; GAA 2; DE 3; Drama Club 4; Senior Play 4

MARTINEZ, MARTHA—Student Council 2, 3, 4; Girls State 3; Safety Association 2; Sophomore Senate; Junior Senate; Senior Senate; Office Aide 3, 4; GAA 2; Bowling Club 2, 3, 4

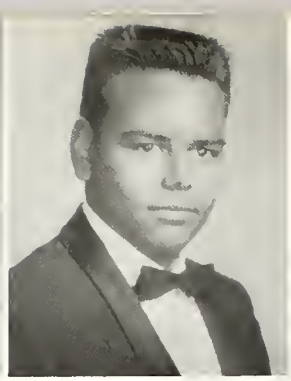

MARTINEZ, REBECCA—Student Council 2, 3, 4; State Student Council 3; Girls State 3; Sophomore Senate; Junior Senate; Senior Senate; Class Officer 3; GAA 2; Bowling Club 2, 3, 4

MARTINEZ, RICHARD H.

Seniors

MARTINEZ, RICHARD S.—Baseball 2, 4; Basketball 2, 3, 4

MARTINEZ, ROBERT

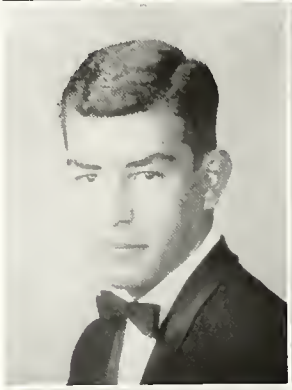

MARTINEZ, RUDY O.—Baseball 2; Basketball 2, 3; Legend 4

MARTINEZ, TOMMY—Baseball 2, 3; Football 3, 4; National Honor Society 3, 4

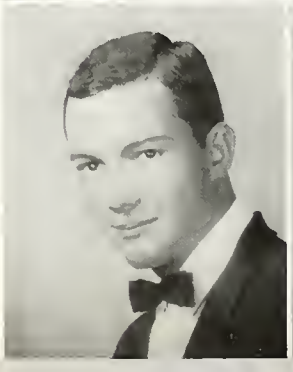

MATHEWS, LARRY D.

MATTHEWS, ROBERT—Orchestra 2, 3, 4; Science Club 2; Science Fair 2, 3, 4; Math Club 2, 3; Speech Club 2, 3, 4; Drama Club 3; National Honor Society 4; Operetta 2, 3; Senior Play 3; All School Play 3; Youth Symphony 3

McALLISTER, FLORA BELLE—Student Council 2, 3, 4; Vi-Queen Court 4; Safety Association 2; Senior Senate; B-Team Cheerleader; DE 3

McCLURE, KATHY

McGONAGLE, LOUISE—Library Aides 4; FTA 2; National Honor Society 4

McINTYRE, JOHN C.—Bowling Club 3, 4

McKINNEY, CAROLE S.—Sophomore Senate; DE 4

McKINLEY, ROBERT DEAN—Student Council 2, 3, 4; State Student Council 3; Boys State 3; Orchestra 2, 3; Senior Class Play

MELBIHESS, DARLENE

MENDEZ, MARIE—Art Club 2

MIERA, JOE ROBERT—Student Council 2, 3; Sophomore Senate; Speech Club 2, DECA

MILLER, JAMIE RAE—Ski Club 4

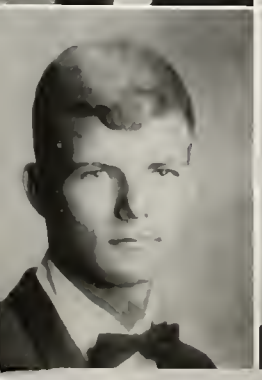
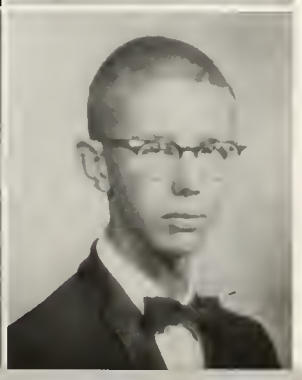

MILLER, JEFFREY E.—Sophomore Senate; Junior Senate; Senior Senate; Legend 3, 4

MILLER, MICHAEL S.—Orchestra 4; German Club 3, 4; National Honor Society 3, 4; Operetta 4

MIRELES, MARY HELEN—Orchestra 3, 4; Office Aides 2; DE 4; National Spanish Honor Society 3

MONTOYA, ALICE—Office Aides 3, 4

MONTOYA, DIANA

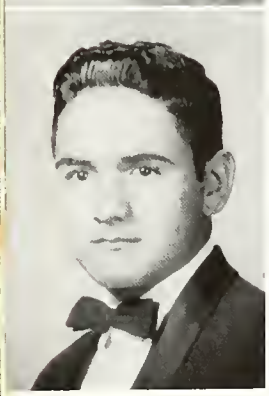

MONTOYA, JOSEPH GERALD—Student Council 2, 4; Boys State 3; Sophomore Senate; Senior Senate; Class Officer 2, 4; Basketball 2; Wrestling 3, 4; V-Club 4

MONTOYA, JOHN B.—DE 4

MONTOYA, JOHN MICHAEL—AVA 2; DE 3, 4; Junior Achievement 2

MONTOYA, PAUL RICHARD—Safety Association 2, 3, 4; Sophomore Senate; Junior Senate; Senior Senate; Super Senate 3; Baseball 2, 3; Basketball 2; FBLA 4; DE 2; Spanish Club 2; National Spanish Honor Society 3, 4; Senior Play 4; Youth Council

MOORE, T. HAROLD—Band 2; Football 2, 3, 4; Wrestling 2, 3, 4; V-Club 3, 4

MORRIS, PATRICIA—FFA Sweetheart 3; Junior Senate; FHA 2; Bowling Club 3; Saga 3, 4

MORRISROE, KEVIN M.

MOSES, GARY LYNN—Band 2, 3; Orchestra 2, 3; Dance Band 2; Wrestling 3; Science Fair 2, 3; Operetta 3

MOSHER, DANETTE

MOSHER, KATHLEEN—Student Council 2, 3; Vi-Queen Court 4; Vikette 4; FHA 4; Ski Club 4; Art Club 3

MOTICHKO, MIKE—Football 2; Golf 2, 3, 4; Engineering Club 4

Seniors

MOTTO, BARBARA ANN—Student Council 2; Office Aides 2, 3; DE 4

MOYA, VICTORIA JEAN—Student Council 4; Safety Association 2; Mixed Chorus

MULLER, BERTHA—Office Aides 3; Mixed Chorus

MUNN, LINDA KAY—AVA 2, 3, 4; DE 4; Science Fair 2

MURRAY, BRENT—Student Council 2, 3; Baseball 2, 4; Football 2, 3, 4; Wrestling 2, 4; FFA 2, 3; V-Club 2, 3, 4; Key Club 4

MYNSBERGEN, MIEKE—Student Council 2

NATIONS, NANCY ANN—Band 2, 3, 4; Orchestra 4; Dance Band 4; Latin Club 2, 3, 4; Science Club 2, 3; Science Fair 2, 3; Speech Club 2, 3, 4; National Honor Society 3, 4

NATZKE, MARSHA—Super Senate 3; Chorus 2, 3; GAA 2; German Club 3; Ski Club 2, 3, 4

NAVALESI, DONNA

NAVALESI, JOE—Student Council 4; Boys State 3; Sophomore Senate; Junior Senate; Senior Senate; Super Senate 3; Cross-Country 3, 4; Track 2, 3, 4; AVA 4; V-Club 4; Key Club 4; Legend 4

NEELY, JAMES LOUIS—Safety Association 2; Concert Choir 4; Drama Club 3, 4; Operetta 3, 4; Senior Play 4

NEHER, ALLEN R.

NIETO, CHARLES—Football 2

NORSWORTHY, GEORGE—Concert Choir 4; Bowling Club 4; Judo Club 4; Taxidermy Club 4

NORTON, LARRY B.—Engineering Club

OLIVAS, VIRGIL—Band 2, 3, 4; Orchestra 3; Dance Band 3

OLONA, ORLANDO—Senior Senate; Concert Choir 3, 4; All State Chorus 4; FTA 4; Judo Club 3; Operetta 3, 4

ORDONEZ, CHRISTINE—Student Council 2, 4; Senior Senate 4; GAA 2, 4

ORTIZ, GEORGE

ORTIZ, LARRY

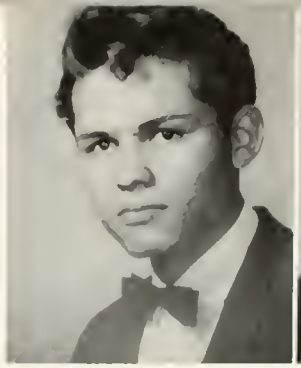

Seniors

OTERO, RICHARD

OUGER, PATRICIA—Junior Senate; Senior Senate; Office Aides 3; DE 3

OVERMIER, ALAN—Safety Association 2; Tennis 2; Ski Club 3, 4; Chess Club 2

PABLO, WILHELMINA—Office Aides 4; GAA 2, 3; FHA 4

PACHECO, MARY LOU—FBLA 3, 4

PADILLA, PAUL C.

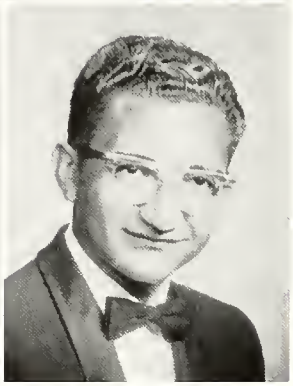

PADILLA, STELLA

PAISANO, LOUISE

PALACIOS, JENNIE—Sophomore Senate; Office Aides 2, 3, 4; GAA 2, 3, 4

PALACIOS, PHYLLIS—Sophomore Senate; Junior Senate; Senior Senate; GAA 2, 3, 4

PARKE, CAROLE ANN—GHA 3; Concert Choir 4

PARKER, GARY—Band 2, 3; Baseball 2

PARR, CAROL—Student Council 2; Vi-Queen Court 4; Girls State 3; Judo Club 4

PEAK, DEBRA L.—Student Council 4; Safety Association 3, 4; Junior Senate; Senior Senate; Class Officer 4; FBLA 3; French Club 3, 4

PEDROZA, ROBERT JOE—Safety Association 4; Baseball 2

PEECHER, LINDA—Office Aides 3, 4; Bowling Club 3

PELOT, RITA

PEREA, M. VICTOR

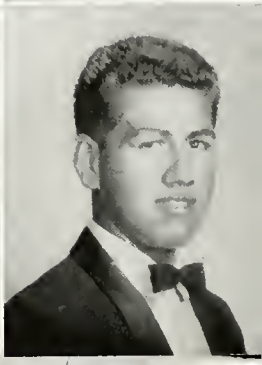

PLAGENS, JIM—Student Council 2, 3, 4; Sophomore Senate; Junior Senate; Senior Senate; Cross-Country 3, 4; Track 2, 3, 4; V-Club 3, 4

POGAN, JANIS—Student Council 4; Safety Association 2, 3; Sophomore Senate; Junior Senate; Senior Senate; Bowling Club 2, 3; German Club 3; Chorus 2, 3

Seniors

PONCE, PAT D.—Concert Choir 4; Dance Band 2; Wrestling 2, 3; Judo Club 2, 3

POPER, SHIRLEY—Concert Choir 3, 4; Operetta 2, 3, 4

POTTS, LLOYD WAYNE—DE 4; Science Fair 2

PULAKOS, KATHY—Safety Association 2; GAA 2, 3; Science Fair 2; National Spanish Honor Society 2, 3, 4; National Honor Society 3, 4; Operetta 3, Mixed Chorus 3, 4

RAWLINGS, MADELINE ANNE—Senior Senate; Office Aides 4; Bowling Club 4; Ski Club 4

RECTOR, JACK—Baseball 3; FFA 3, 4; Bowling Club 3

REED, SUSAN A.—Tennis Club 4; Ski Club 2, 3, 4

REED, TIM—Band 2, 3

Seniors

REEDER, LINDA—Safety Association 2

REINEKE, KAY—Tennis Club 4; Ski Club 2, 3, 4; Art Club 2

REYES, VIRGINIA A.—Student Council 3; Safety Association 4

RIDNOUR, MICHAELE E.

RIGSBY, KATHY—Student Council 2; Senior Senate; Office Aides 2, 3; GAA 3; Saga 4

RIPLEY, DALE—Band 2, 3; Baseball 3, 4; V-Club 4

RIVERA, ROBERT LEONARD—Boys State 3; Safety Association 3, 4; Junior Senate; Senior Senate; Wrestling 3, 4; FBLA 4; V-Club 4; Key Club 4

ROBERTSON, JUDY—Student Council 3, 4; Junior Senate 3; Senior Senate 4; Cheerleader

RODENBEEK, SUE—German Club 3, 4; Speech Club 4; Drama Club 3, 4; Ski Club 4; Art Club 3; Operetta 3, 4; Senior Play; All School Play

ROETKER, JOE

ROGERS, BEVERLY

ROGERS, JERRY L.—Student Council 2, 3

ROMERO, LORRAINE JUDY—Student Council 2; Library Aides 2

ROMERO, ROMAN—Student Council 3; Junior Senate; DE 3

ROMERO, TONY

ROSENBAUGH, SUSAN

ROSS, HELEN—Student Council 2, 3, 4; Junior Senate; Senior Senate; Super Senate 3; Drama Club 4; Senior Play; All School Play 4

ROUSSEL, MIKE

ROYBAL, REBECCA—Senior Senate; GAA 2 French Club 3, 4

RUDOLPH, ELAINE—Sophomore Senate; Orchestra 2, 3, 4; FTA 2; National Honor Society 3, 4; Operetta 3, 4

Seniors

RUELAS, SIMON

RUTHERFORD, BRENDA—Band 2, 3, 4; Spanish Club 2; Drama Club 4

SAIZ, ROSEMARY BEATRICE—Safety Association 4; Super Senate 3; GAA 3; FBLA 3, 4; DE 4; Bowling Club 4; National Spanish Honor Society 3

SALAZAR, ANTHONY—Band 2, 3, 4; Orchestra 2, 3; Legend 3; Operetta 3

SALAZAR, DAVID—Band 2, 3

SANCHEZ, ALBERT JOSEPH—Safety Association 2; Engineering Club 3

SANCHEZ, CHARLES W.—Safety Association 2

SANCHEZ, CLORINDA—GAA 2

SANCHEZ, DENNIS JOSEPH—Safety Association 2, 3; Senior Play 4

SANCHEZ, DOROTHY

SANCHEZ, ELIAS, JR.—Judo Club 3, 4; Bowling 2

SANCHEZ, GILBERT

SANCHEZ, MARIA BLASITA—Office Aides 4; GAA 2, 3, 4

SANCHEZ, MARY RAMONA—DE 4

SANCHEZ, PEGGY—Office Aides 3; FBLA 3

SANCHEZ, PHILLIP

SANCHEZ, RICHARD

SANCHEZ, SYLVIA L.

SANCHEZ, VERONICA—Junior Senate

SANDOVAL, AUDREY—Student Council 2, 4; Girls State 3; Bowling Club 2, 3, 4

Seniors

SANDS, NICHOLS S.—Speech Club 3, 4; Engineering Circle 3

SATTERFIELD, BILL

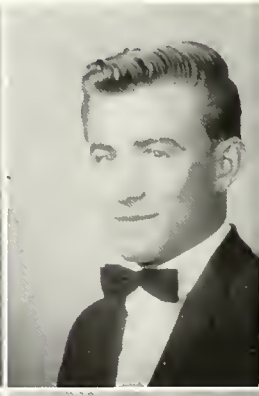

SAVAGE, DARLA—Student Council 2; Vikettes 3, 4; Office Aides 2; Legend 4

SAXTON, NANCY—Junior Achievement 3, 4

SCHORR, MARY

SCHMITT, ROSEMARY—Student Council 4; Sophomore Senate; Library Aides 2, 3

SEDILLO, NICK

SEDILLO, PATRICK—Chess Club 4; Engineering Circle

SEGURA, ANDREW—Student Council 3; Safety Association 2; Science Fair 2

SENA, DIANA—Sophomore Senate; Junior Senate; Office Aides 2, 3; DE 3

SEVIER, JACK

SHEA, TERRY—FFA 2, 3, 4

SHELTON, DENISE—Student Council 2; Safety Association 2, 3; Chorus 3, 4; FBLA 3, 4

SHELTON, GARY—Student Council 2; Safety Association 3; Wrestling 2, 3, 4; V-Club 3, 4

SHERIDAN, DOROTHY—Office Aides 2; FTA 4; German Club 3, 4; Math Club 4; National Honor Society 3, 4

SHERMAN, CHERY—FTA 3, 4

SHRADER, DARRYL

SICKENGER, RODNEY MIKE—Student Council 2; DE 4

SILVA, ERLINDA—Safety Association 4; FTA 4; FBLA 4; Senior Play 4

SILVA, MARIAN L.—Office Aides 3, 4; GAA 2

SISNEROS, MARGARET I.—Senior Senate; Office Aides 4; FBLA 4

SKINNER, GEORGE

SMID, VERNON E.

SMITH, ELLEN—FTA 4; Speech Club 4

SMITH, ELVIRA—FBLA 4; Tennis Club 4

SMITH, E. RICHARD

SMITH, STEVE W.—Student Council 4; Band 2, 3; Dance Band 3; Wrestling 2, 3, 4; German Club 3, 4; Ski Club 2, 3, 4

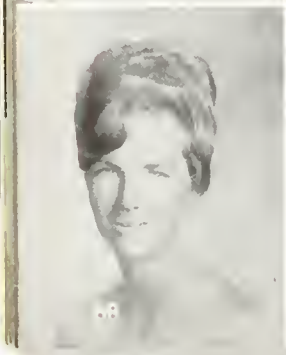
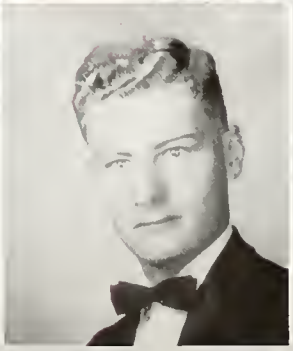

SMITH, TEREAH

SMITHER, JOHN E.

SOOS, BECKY—Concert Choir 3, 4; All State Chorus 3; Office Aides 2; FBLA 4; Drama Club 2, 3, 4; Operetta 2, 3, 4

SPEER, GLENNA

SPEER, JOSEPH

SPITZ, TERRENCE CHARLES—Golf 2

STANSBERRY, JACK

STARKS, VIVIAN—Junior Senate; Bowling Club 2

STATKUS, SUSAN—GAA 2; Speech 2, 3; Ski Club 2, 3, 4

Seniors

STOCKTON, JAMES—Safety Association 3; Track 2, 3, 4; Basketball 4; Football 2, 3, 4; V-Club 3, 4

STONE, CAROLYN—Office Aides 3, 4; Art Club 2

STOUT, BETHEL—Student of the Month 3; Girls State 3; Safety Association 3; GAA 2, 3, 4; Bowling Club 2

STRAWN, MARY M.—Safety Association 3; Library Aide 2; AVA 3

SUHR, DORIS—Student Council 3; Sophomore Senate; Junior Senate; Senior Senate; Bowling Club 3, 4

SULLIVAN, KATHY—Safety Association 2; Sophomore Senate; Science Club 2; Ski Club 2

SUMMERS, NANCY—Student Council 2; Vi-Queen Court 4; Band 3; Orchestra 3; Science Club 2; Ski Club 3, 4; National Honor Society 3, 4; Senior Play 4

SZEMAN, ERIC

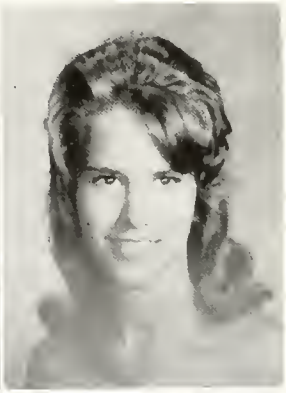

TAFOYA, ANNABELLA M.—DE 4; Mixed Chorus 3, 4

TAYLOR, GRETCHEN

TAYLOR, MARGARET JANE—Student Council 3; Chorus 2, 3, 4

TAYLOR, MILTON RAY

TENORIO, ELIZABETH ANNTIONETTE—Office Aides 4; FHA 4

THOMAS, CAROLYN—Art Club 3

THORP, JACK—Student Council 2, 3, 4; Sophomore Senate; Senior Senate; Football 2, 3, 4; DE 4; V-Club 4; Bowling Club 4; Ski Club 4; Key Club 2, 3, 4; Senior Play 4; All School Play 4

TORRES, BEN M.

TORRES, THERESA—GAA 2; DE 2; Spanish Club 2

TOYA, RONALD—Sophomore Senate; Senior Senate; Baseball 2, 3, 4; Basketball 2, 3, 4; AVA 3, 4; German Club 2, 3, 4

TRUJILLO, ARLENE

TRUJILLO, FIDEL

Seniors

TRUJILLO, JoANN—GAA 4

TRUJILLO, JOHN A.—Junior Senate; Senior Senate; Super Senate 2, 3, 4; Football 2, 3, 4; AVA 2, 3, 4; Senior Play 4; All School Play 4

TRUJILLO, MORRIS

TSUTSUMI, HENRIETTA—GAA 2, 3, 4

TSYITEE, ARTHUR PAUL—Drama Club 4; Operetta 2, 3, 4; Senior Play 4; Chorus 2, 3, 4

TSYITEE, EDWARD—Safety Association 2; Concert Choir 4; Drama Club 3, 4; Operetta 2, 3, 4; Senior Play 3, 4; All School Play 2, 3, 4

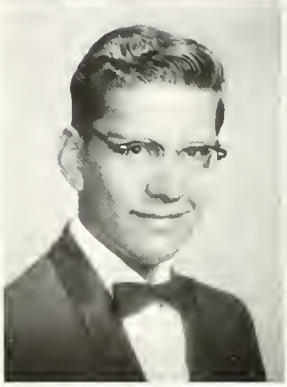

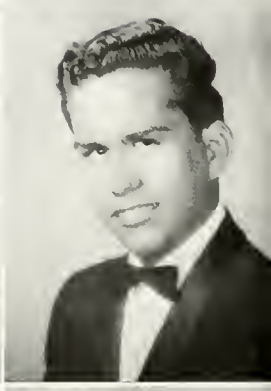

TUCKER, PATRICIA—Office Aides 2

ULIBARRI, KATHERINE

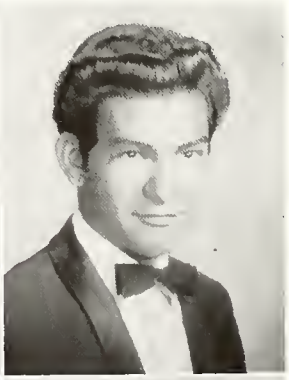

ULIBARRI, MARCIA C.—Drama Club 3

VALDEZ, ERNIE

VALDEZ, FRANK

VALDEZ, GILBERT—Student Council 3; Track 2, 3; Baseball 4; Basektball 2, 3, 4; Football 2, 3, 4; V-Club 3, 4

VALDEZ, JOHNNY R.—Orchestra 2, 3, 4; Baseball 4

VALDEZ, MARIE ANNETTE—GAA 2

VASQUEZ, DANNY

VENTERS, NELDA Y.—FHA 4; Junior Achievement 4

VERNON, KERRY—All State Orchestra 4

VILLESCAS, DAVID—Student Council 2, 4; Spanish Club 4; Junior Achievement 4

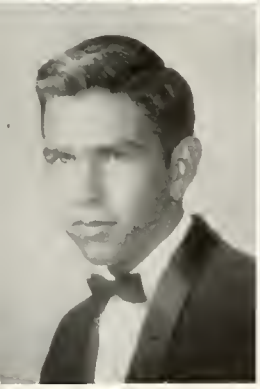

VILLESCAS, JOSE S.

VINCENT, VELYNN

Seniors

VISIC, MARY—Student Council 2, 4; Girls State; Junior Senate; Speech Club; National Honor Society; French Club 3

WALTERS, JORJA LEIGH—Student Council 4; Safety Association 2; American Field Service 2; Junior Senate; Orchestra 2, 3; GAA 2; Science Club 2; Drama Club 2, 3; Ski Club 2, 3, 4; Art Club 2, 3

WARBOIS, WILLIAM C.—FFA 3, 4; Science Club 2

WARD, WILLIAM TOM—Student Council 4; Track 3, 4; Football 4; Wrestling 4; V-Club 4; Key Club 4

WATSON, LINDA—Nurses Aides 3, 4

WATTS, GARY—Safety Association 2; Senior Senate; Tennis 2, 3; Tennis Club 2; Bowling Club 4

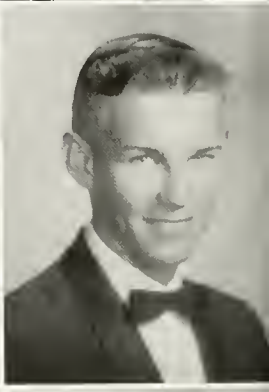

WEIRICH, PETER—Basketball 3; Tennis 4; Operetta 3, 4; Senior Play 4; All School Play 4; Concert Choir 4; All State Chorus 4

WELCH, BARBARA—Spanish Club 3; Operetta 3

Seniors

WELCH, PAMELA

WENDT, GERALD E.—Football 3, 4

WHITE, PATSY

WHITE, SHARON—Office Aides 2, 3; Bowling Club 4

WIECHERT, KATHY—Student Council 3; Safety Association 2; FFA 2, 3, 4; Bowling Club 3

WILHELM, DIANNA

WILLIAMS, LULA M.—Nurses Aides 3; Operetta 2; Chorus 2, 3, 4

WILLMARTH, ANN—Student Council 3; Safety Association 3; Vi-Queen Court 4; Office Aides 4; Library Aides 2; Ski Club 3, National Honor Society 3, 4

WILT, RICKEY P.

WIMBERLY, JERRY

WOOD, EVELYN M.—Art Club 2, 3

WOOD, GLENDA SUE—Senior Senate; FBLA 3, 4; Bowling Club 3, 4; German Club 4

WRIGHT, EDWARD F.—Band 2, 3, 4; Science Fair 3; Legend 4

YOUNG, HERSHEL J.—Baseball 2

ZACHARY, ROBERT A.

ZACKORY, RICHARD

ZAMORA, CHRIS—Library Aides 3, 4; Tennis Club 4; Judo Club 3, 4; National Spanish Honor Society

ZAMORA, MAGDALENA

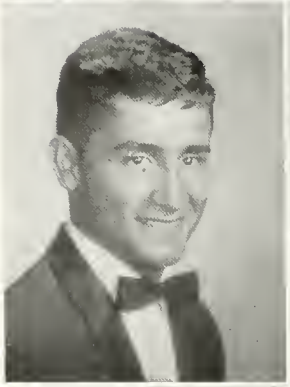

ZAMORA, SALLY L.—Office Aides 3; GAA 2, 4; Spanish Club 2

ZIBETTI, ENRICO

Seniors

ZICKERT, TODD

ZUVER, CHERI—Speech Club 4

Allison, Maria
Ansley, Donnie
Ansley, Ronnie
Apodaca, Albert R.

Aragon, Rachel
Atkinson, Dan E.
Baca, Olivia
Barbone, June

Late Seniors

Barela, Randolph
Beatty, Phil
Begay, Irene H.
Berry, Linda G.

Bowman, Glen H.
Brown, Edward
Brown, Lorene
Burns, Cynthia

Cadman, Pearl
Casaus, Chris M.
Chavez, Barbara Ann
Chavez, Johnny

Cochrane, Ron
Cole, Nancy A.
Comyford, Robert
Contreras, Lupe M.

DeHart, Clayton
Diswood, Ineth
Diswood, Betha
Dunn, Clyde E.

Duran, Vivian E.
Flinchum, James M.
Fragua, Rose T.
Francis, Rena

Goodluck, Evelyn
Gray, Guy M.
Henderson, Carmen
Jim, Arlene

Johnson, Bobby R.
Johnson, Rojena A.
Johnson, Russell
Jones, Barry L.

Kastning, David
Kedelty, Stanley
Kleck, Jack S.
Lassen, Lisa M.

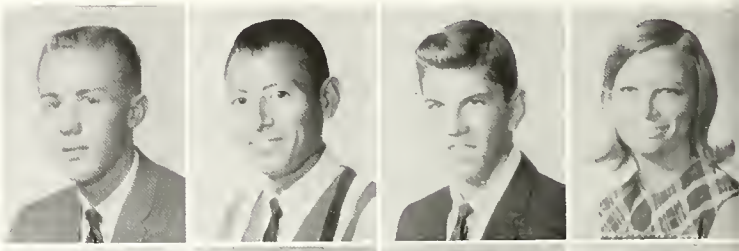

Leyba, Eddie H.
Lopez, Benita
Lorentzen, John
Lucero, Anthony E.

Lucero, John C.
Lucero, Valentin
Lucero, Walter
Luther, Marijane

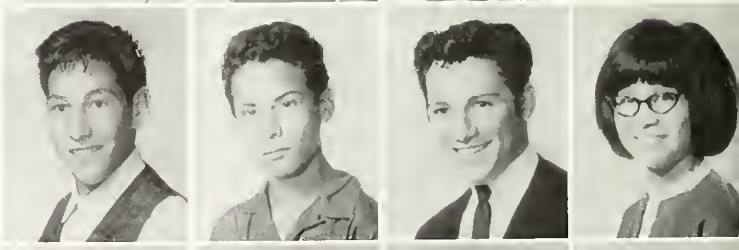

Madrid, Robert
Marquez, Bertha
Martinez, Jimmy
McGregor, Richard A.

Merriman, Marvele
Montano, Lawrence
Montoya, Carmen F.
Morgan, Betty B.

Morgan, Etta M.
Neeley, Martin
Olguin, Ricky
Parkett, Bertha V.

Samples of Valley's birthday cake are being passed out at the annual Birthday dance.

Late Seniors

Pattison, Jim F.
Pugh, Jim
Rael, Eddie
Redhouse, Nellie
Revels, Jerry D.

Rhodes, Ivan
Rogers, Mike R.
Sakiestewa, Ruth
Salabye, Johnny
Sanchez, Angie M.

Sanchez, Priscilla Marie
Sandoval, Rose Mary
Sena, John M.
Sena, Peter A.
Shirley, Linda

Shurter, Brad
Simpson, Oscar
Sisneros, George G.
Skinner, Glenda
Still, Kennith

Sutton, Joyce
Tapia, Margaret
Trujillo, Leo P.
Tso, Marietta
Walters, Gerald

Wankel, Carol
Whitten, James Garry
William, Woodie L.
Willie, Dennis
Yazzie, Emma Lou

Junior Class Officers

Marie Contreras—Vice President
Phyllis Martin—Student Council Rep.
Jerry Chavez—President
Chris Britt—Treasurer
Theresa Cordova—Secretary

The Junior Class

The class of 1967 is a class in the middle, looked up to by the Sophomores, but not yet noticed by the Seniors. The Junior Classes now and previously have seemed to be a part of the background at Valley.

The Juniors this year have tried to meet a point where they were looked up to as the mighty Junior Class. Junior boys are a part of the football team and the basketball team. We tried our best in reaching this point by honors in sports and extracurricular activities.

To get acquainted with their fellow classmates the Juniors held a Junior Class party, and to end a wonderful year they sponsored the Junior-Senior Prom in honor of the Senior Class.

The Junior Class was represented in Student Council as one of the Junior Class members was elected Vice-President. They were also represented by the class officers as well as in Senate and in Boy's and Girl's State.

Epilogue

The class of 1967 is now ready to accept the greatest task of responsibility and leadership. We will work to keep Valley High School among the top in spirit, sportsmanship and enthusiasm. We bid farewell to the class of 1966.

Adams, James
Adcox, Linda
Aguilar, Felix
Ahern, Sharon A.

Akard, Janice
Alderete, Anthony
Alexander, Gary
Alley, Orval
Anaya, Diana

Anaya, Richard J.
Anderson, Mary
Anderson, Steve
Apodaca, Hector

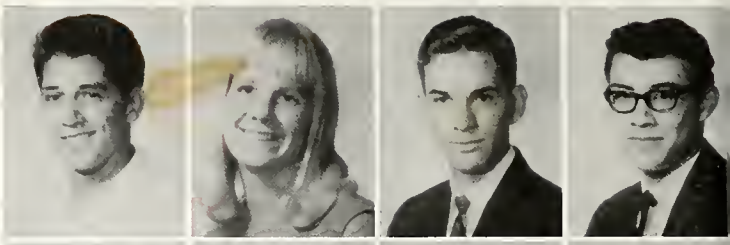

Apodaca, Sylvia
Aragon, Emma C.
Archibeque, Christine
Archuleta, Pat

Arellano, David A.
Armijo, Dan V.
Armijo, Dee Dee
Armijo, Francella

Armijo, Jesse
Armijo, Linda P.
Armijo, Sophie
Arroyo, Vincent

Arvizo, Lorenzo
Atencio, Henry
Atencio, Sandra
Atencio, Tony

Austin, Barbara
Ayers, Sharon
Baca, Anthony M.
Baca, Carmen I.

Baca, Christina
Baca, David J.
Baca, Laura
Baca, Margaret J.

Baca, Orlando
Baca, Patsy A.
Baca, Richard R.
Baca, Sammy S.
Baker, David J.

Baldonado, Hope B.
Ballantine, Beckie
Ballard, Suzanne
Barreras, Paul B.
Barreras, Ray D.

Barajas, Joe
Barela, Carmen C.
Barksdale, Frankline
Baros, Beatrice
Baughman, Linda S.

Beasley, Carolyn
Becenti, Priscilla
Becenti, Priscilla M.
Beecher, Joe
Begay, Andy

Begay, Frank W.
Begay, Isadore
Begaye, Colin
Benally, Nancy A.
Benally, Phillip

Benisek, Peggy
Benton, Barbara E.
Berry, Edgar E.
Bethel, Steven R.
Bettis, O. M.

Berd, Andy B.
Blair, Bill A.
Blank, Rhonda J.
Blueher, Arthur
Bogart, Danny L.

Juniors

Booth, Ken
Borrego, Carol T.
Borrego, Rudy E.
Bowra, Patricia

Boyer, Nora
Bradley, Pat J.
Brinkley, Dan A.
Britt, Chris

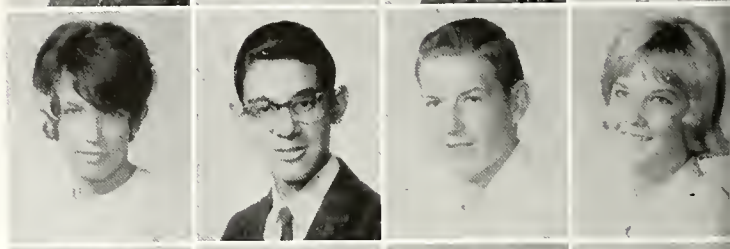

Brower, Pat
Brown, Denise
Brown, Gary
Brown, Jane

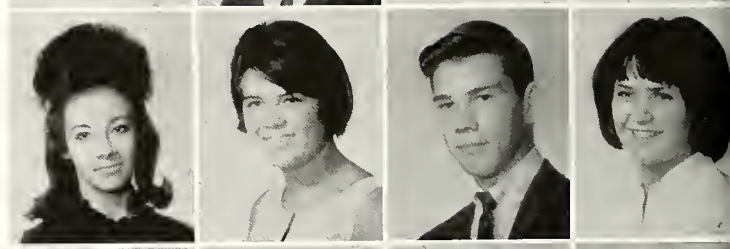

Brown, Marie
Bunkens, Jana
Bunkens, Wynn
Bunker, Vickie

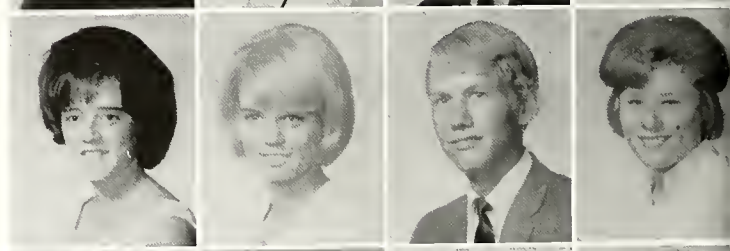

Burnett, John D.
Burton, Janice
Butler, Brandt
Calderone, Wayne

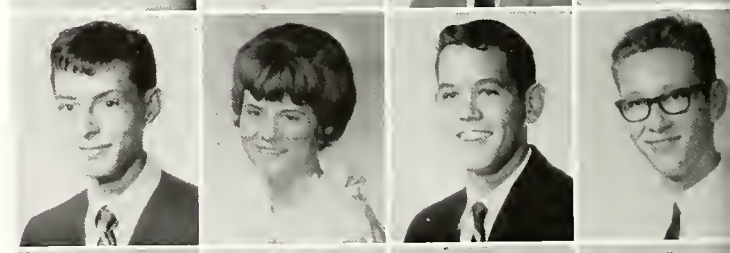

Camp, Linda
Candelaria, Ralph
Canfield, Robert
Caplin, Lee

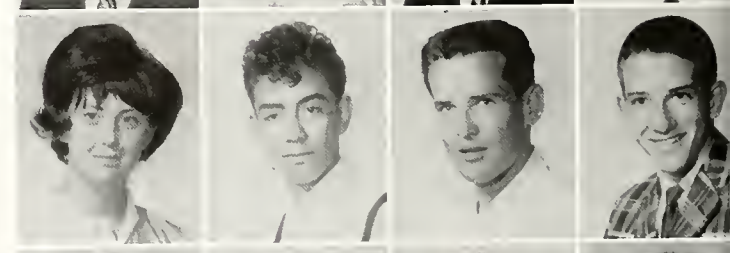

Carlisle, Pat
Casados, Dorothy A.
Casias, Emily
Casteel, Doug

Juniors

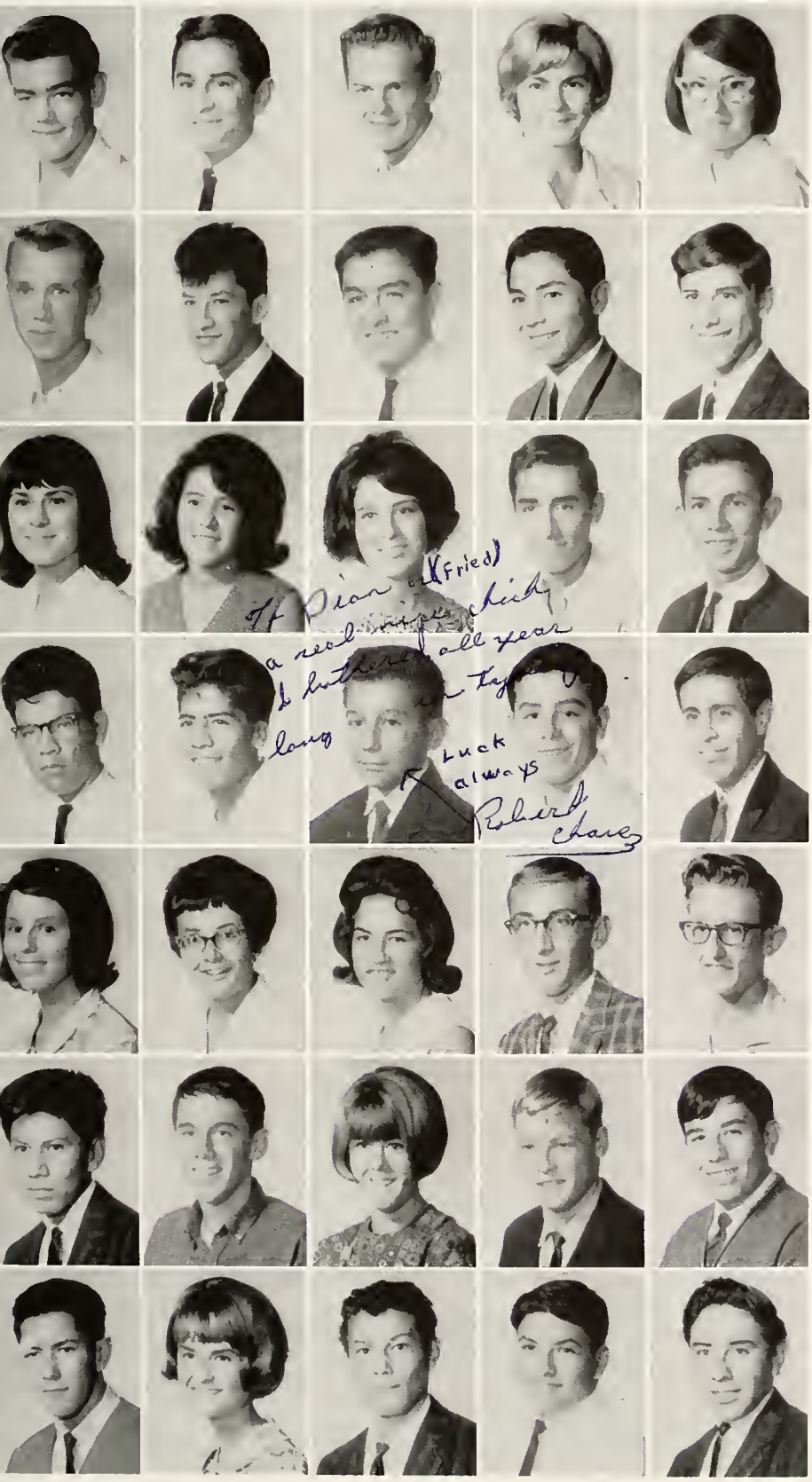

Castiglia, Joe
Castillo, Emiliano
Caudill, Mac
Caudle, Joye
Chacon, Sylvia

Chapman, Steve
Chavez, Delfine R.
Chavez, Jerry
Chavez, Joe R.
Chavez, Julian O.

Chavez, Lucille
Chavez, Marcella J.
Chavez, Mary Lou
Chavez, Mike
Chavez, Patrick J.

Chavez, Richard M.
Chavez, Richard S.
Chavez, Robert L.
Chavez, Robert L.
Chavez, Ronnie

Chavez, Theresa
Chavira, Anna
Chesshire, Lynn
Christ, David
Cihak, Mike

Cleveland, Herman
Cloughley, David R.
Collins, Debbie
Conkle, Larry R.
Conti, Daniel

Contreras, Alex A.
Contreras, Marie
Cordova, Frank M.
Cordova, Mike J.
Cordova, Phillip J.

Cordova, Robert J.
Cordova, Theresa
Cordova, Vincent R.
Cortega, Dora A.

Cortez, Ramona
Cowboy, Alice Maria
Craig, Joe D.
Crosby, Chris

Crume, Linda
Cruz, Isabel
Cruz, Judy
Curran, Patty

Cushing, Greg C.
Dahlquist, Elise
Dameron, Carole
Davidson, Judy

Davis, Floyd T.
Davis, Linda L.
Davis, Sandy
Dean, Carol M.

Dean, Susan Ann
Dear, David E.
DeBaca, Danny R.
Dehart, Marvin

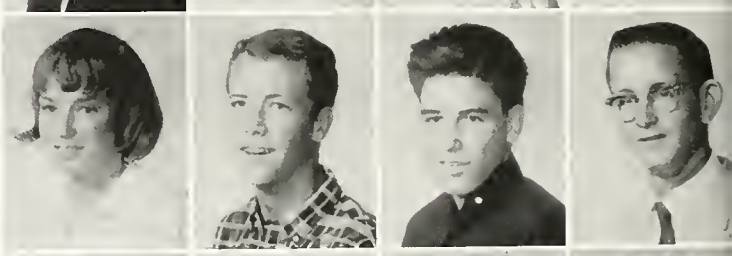

DelDosso, Kathleen
Delgado, Paul
Dodge, Linda
Dogendorf, Nancy

Dolan, Woody
Donalson, Judy
Downing, Charley R.
Downing, Tim
Dudley, Linda

Duffer, Catherine
Duke, Darla
Dunn, Darlene D.
Duran, Barbara A.
Duran, Leonard A.

Eastwood, Marjetta
Eden, Gerry
Edenburn, Jean
Eidson, Anne
Emery, Woody D.

Emswiler, Debbie
Enarson, Elaine P.
Encinias, Mary Louise
Escarcida, Geraldine
Euler, Bryan

Fajardo, Albert
Faris, Sandy
Farley, David L.
Farmer, Gail F.
Farmer, Pat Ann

Farris, Richard
Ferguson, Carolyn G.
Ferguson, Lewis
Fernandez, Bob
Finley, Sarah L.

Finley, Skip
Filipovs, Alex
Folkman, Kathy
Foster, David C.
Foster, John D.

Juniors

Juniors

Foster, Joyce
Fowler, Scott
France, Jeanie
Franco, Barbara L.
Fritz, Edith M.

Fulton, Louise A.
Gabaldon, Kathy
Gabaldon, Lucy M.
Gabaldon, Pat T.
Gaeta, Lupita

Galassini, Karen
Gall, Jack
Gallegos, Atilano
Gallegos, George M.
Gallegos, Leroy

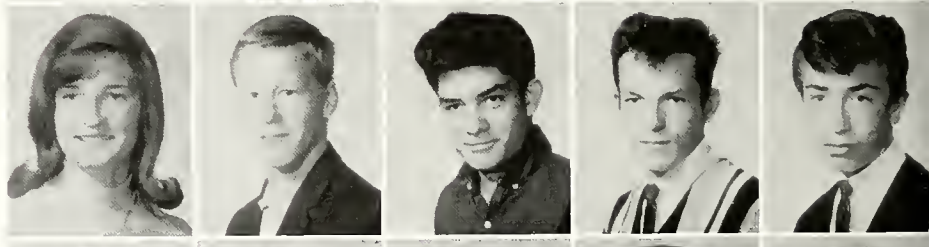

Gallegos, Pat
Garcia, Andrew
Garcia, Barbara
Garcia, Cecilia
Garcia, Corrine

Garcia, Clarence
Garcia, Cristella
Garcia, Debbie
Garcia, Dolores J.
Garcia, Dottie

Garcia, Emily M.
Garcia, James D.
Garcia, Johnny L.
Garcia, Louie C.
Garcia, Margaret

Garcia, Maria E.
Garcia, Orlando
Garcia, Pat O.
Garcia, Ricarda
Garcia, Robert Donald

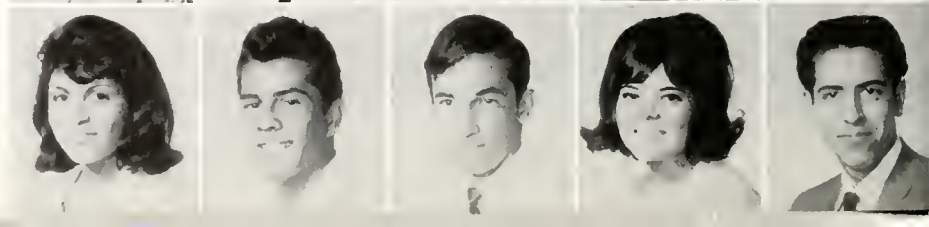

Garcia, Rosalie
Garcia, Ted W.
Garcia, Tommy A.
Gerry, Gayle

Gerry, Lynda L.
Gibson, Michael
Gibson, Norman S.
Glass, Linda

Goldsberry, Joey
Gomez, Debra
Gomez, Della
Gomez, Elva

Gomez, Richard J.
Gonzales, Eva J.
Gonzales, Ray F.
Gonzales, Raymond

Gonzales, Rudy A.
Gonzales, Yolanda H.
Goodson, Toni
Gope, John G.

Gosso, Tom C.
Gradi, Arthur A.
Gray, Gregg L.
Greene, Herman L.

Gribble, Larry
Griego, Agnes
Griego, Alex
Griego, Jerry R.

Griego, John T.
Griego, Toby
Gurule, Teresa
Gutierrez, David
Gutierrez, Evelyn S.

Gutierrez, Flavio B.
Gutierrez, Robert P.
Gutierrez, Susie
Gutierrez, Veya
Guymon, Jimmie

Hagood, John
Hale, Arthur J.
Haley, Madison
Hall, Bill
Hall, Linda

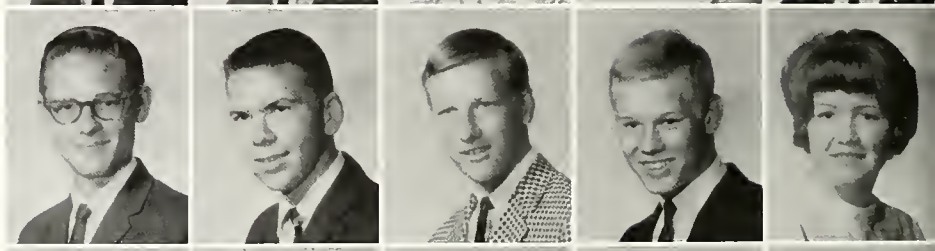

Hamilton, Bobby
Hamilton, Ruby A.
Hanna, Pat
Hansen, Melvin
Hardyman, Ann

Harris, Bill
Harris, Diane
Harris, Jeffrey
Harrison, Virginia
Harvey, Jerrilyne

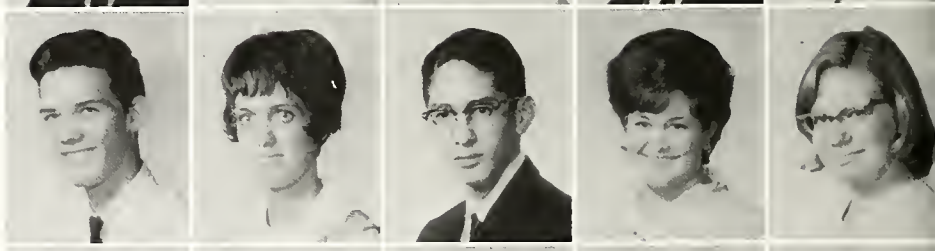

Haway, James T.
Heaton, Mike C.
Hein, Scott
Henio, Phillip
Hensley, Raymond

Herman, Mary
Herrera, Dolly O.
Herrera, Dolores
Herrera, Loretta P.
Herrera, Louis J.

Juniors

Heister, Dorothy D.
Henline, William
Hesselden, Kurt
Higgins, Linda

Hogland, Mark
Hollingsworth, Brant
Holmen, Dale
Holstrum, Bruce

Honaker, Crystal
Honaker, Linda G.
Horn, Ken
Hubbert, Jim

Hubler, Mary Jane
Hudson, Marc
Hunick, Deanne
Jaramillo, David N.

Jaramillo, Grace
Jaramillo, Randy L.
Jaramillo, Susan G.
Jaramillo, Teddy M.

Jeffries, Jeff
Jesus, Miguel
Johnson, Cheryl
Johnson, Cheryl L.

Jones, Beth
Jones, Charlene R.
Jones, Kathy L.
Jones, Linda

Johnstone, Barbara
Jordan, Gerald R.
Karins, Jim
Kauffman, Trudy M.
Keller, Arthur R.

Kenner, Judi
Kern, Cheryl J.
Kilgore, Mary Dawn
King, Robert F.
Kingston, Bill

Kinsey, Cynthia
Kline, Linda S.
Koppel, Dorene V.
Kuhn, Stella
Kunzman, Wally

Landess, Rosemary
Lanier, Linda
Lauden, Karen
Leal, Gary
LeBlanc, David E.

LeBot, Gene
Leffler, Beverly
Leopold, Janice
Leslie, Bill
Lewis, Christine

Leyba, Leroy E.
Leyva, Lydia C.
Linam, Betty
Logan, Donald H.
Lopez, Patsy

Lovato, Anthony R.
Lovato, Benny
Lucero, Cathy M.
Lucero, Celestino
Lucero, Dennis

Juniors

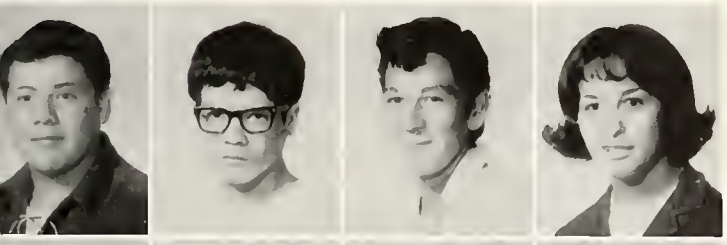

Lucero, James E.
Lucero, Mike M.
Lucero, Seferino
Lujan, Bertha

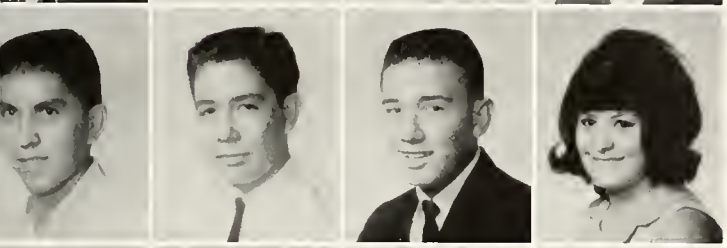

Lujan, Leonard
Lujan, Manuel R.
Luna, Gilbert A.
Luna, Patricia E.

Lundstrom, Sally
Lundy, Gloria
Lynch, Eddie
Maddox, Susan J.

Madrid, Yvonne A.
Maestas, Asusena
Maestas, Larry G.
Maestas, Lupita

Maestas, Ruth
Maestas, Sammy
Malcolm, Cheri L.
Maldonado, Max

Maldonado, Pauline
Mann, Kathy
Mares, Mike J.
Marques, Frank

Martin, Frenda
Martin, Kathie R.
Martin, Phyllis
Martinez, David

Martinez, Diane E.
Martinez, Felix
Martinez, Geraldine
Martinez, Joe F.

Martinez, June D.
Martinez, Kathy B.
Martinez, Laurice
Martinez, Louisa

Martinez, Lourdes
Martinez, Lucipia
Martinez, Marlene
Martinez, Maryann

Martinez, Phil
Martinez, Robert L.
Martinez, Susie J.
Mata, Mary

Mattingly, Janis
Maurino, Ernest
Maynord, Robert A.
McDonald, Timothy

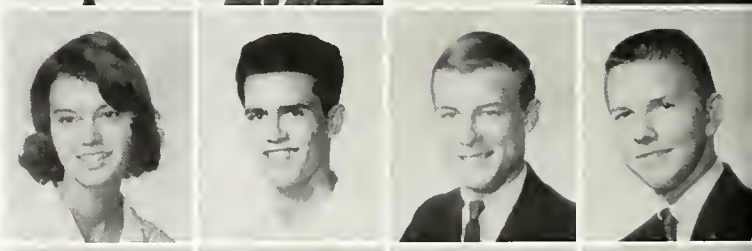

McKinney, Michael T.
Meyer, Sharon
Mike, Leonard
Miller, Mikki

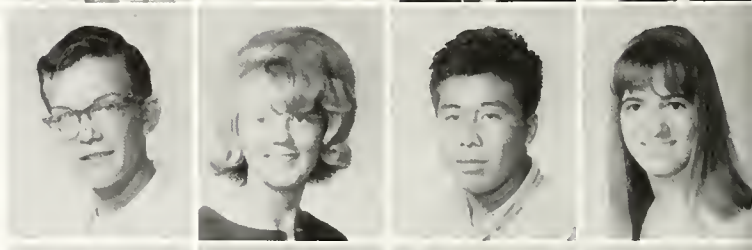

Mireles, Anita
Mitchell, Barbara
Mitchell, Rita
Mobley, David M.

Montoya, Albert P.
Montoya, Andy J.
Montoya, Benito T.
Montoya, Benny L.
Montoya, Esther D.

Montoya, Grace
Montoya, Joe N.
Montoya, Leroy M.
Montoya, Rudy
Montoya, Shirley

Montoya, Sylvia
Moore, Vanann
Morgan, Lin
Morris, Curtis O.
Mosher, Cindy

Mosier, Joanne
Muller, David
Murphy, Connie
Nanneman, Karen
Naranjo, Robert L.

Navalesi, John R.
Newman, Henry
Noriega, Connie
Nunez, Yolanda J.
Nunn, Jeannette

Oakes, Mike
O'Brien, Thomas
Oesterreicher, Louise
Olguin, Thersa R.
Olund, Linda L.

Ordonez, Robert
Ortega, Frank I.
Ortiz, Duane
Ortiz, Janet
Ortiz, Leonard

Juniors

Ortiz, Ralph C.
Osuna, Sylvia
Pacheco, Emily
Pacheco, Larry

Padilla, Clara A.
Padilla, Fran L.
Padilla, Irene G.
Padilla, Therese

Paisano, Clara E.
Parraz, Genevieve
Parrott, Bill
Pedroncelli, Shirly

Pelot, Dan
Peshlakai, Frances
Petty, Randall
Phillips, Wayne

Pierce, Nancy
Pike, John S.
Plumbe, Patty
Ponce, Juanita

Pool, Elaine
Pope, Robert
Preston, James R.
Pritchard, Dave

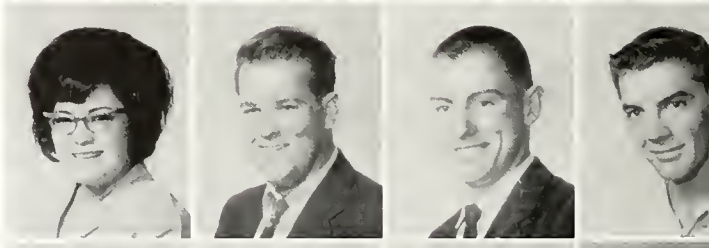

Puccetti, Dan
Ramirez, Mary Lou
Randall, Lloyd
Reidy, Marg

Juniors

Reno, Richy D.
Reza, Pat
Riboni, Albert
Richardson, Cheryl
Roach, Monty H.

Roche, Steve
Rodarte, Sandra
Rodarte, Victor
Rogers, Jerry W.
Romero, Evelyn P.

Romero, Frances J.
Romero, John S.
Romero, Judy J.
Romero, Virginia A.
Ross, Shirley

Rothenbach, Peter
Roussel, Yvonne
Rubi, Rosemary A.
Ruiz, Frank F.
Rutledge, Ronnie

Saavedra, Margie C.
Saiz, Gloria
Saiz, Loretta
Saiz, Raymond
Saiz, Tom

Salas, Linda F.
Salazar, Mark
Saldana, Gilbert
Sanchez, Abran P.
Sanchez, Amadita R.

Sanchez, Edward P.
Sanchez, Geneva
Sanchez, James
Sanchez, Joe E.
Sanchez, Linda S.

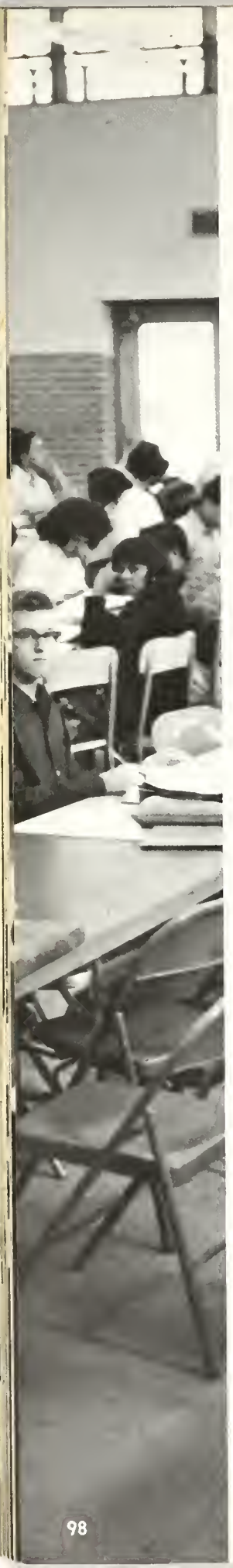

Sanchez, Louie
Sanchez, Margaret L.
Sanchez, Mary H.
Sanchez, Paul A.

Sanchez, Robert R.
Sanchez, Ronald L.
Sanchez, Trinie
Sanchez, Yolanda

Sanchez, Yvonne R.
Sandoval, Art
Sandoval, Linda F.
Sandoval, Robert

Sands, Lynne
Santiago, Andres E.
Santillanes, Anna
Santillanes, Judy

Santillanes, Lorraine
Savage, Jennifer
Schmitt, Linda
Schroeder, Susan

Sedillo, Kathie
Sedillo, Louie
Sexson, Eugene
Shea, Elizabeth

Shiver, Jack C.
Shortle, George
Sievers, Ronald C.
Sigler, Jack

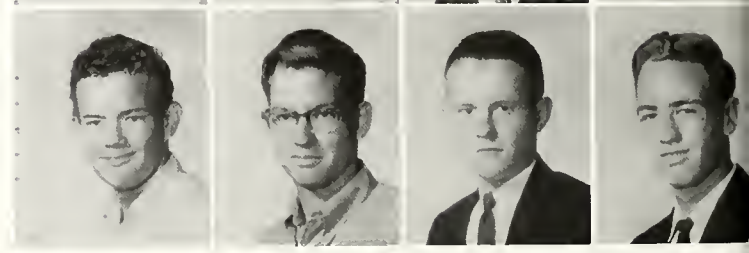

Silva, Dorothy A.
Silva, Julie D.
Silva, Mike
Silva, Velia
Simmons, Melanie

Simms, Greg E.
Sisneros, Angelo
Sisneros, Kathy M.
Skinner, Leo
Slem, Louise

Smith, Bernard E.
Smith, John C.
Smith, Lora
Smith, Patricia
Spear, John

Speer, Dena A.
Spindle, Leslie
St. Clair, David
Stewart, Dianne
Strawn, Hacel A.

Suazo, Sharon
Sullivan, Betty
Summers, Linda
Taber, Marylyn
Tafoya, Chester

Tafoya, Dolores L.
Tafoya, Esther M.
Tafoya, Max R.
Tafoya, Maxine
Takahashi, Sheila

Tapia, Charlotte
Tapia, Ernest
Taylor, Irene R.
Teeter, Donna J.
Thompson, Anita

Juniors

Thompson, Eric N.
Thornburgh, Martha
Thornton, Neil
Tipton, Dennis
Todd, Kaye

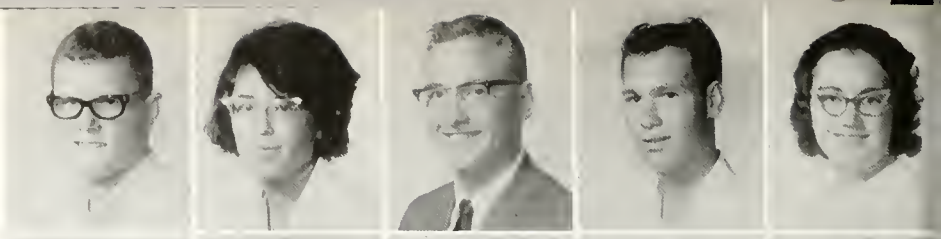

Topping, Jerry B.
Torres, Eileen
Torres, Frances F.
Torres, Joe M.
Torres, Charles

Torres, Lucille B.
Treat, Darlo
Trujillo, Betty A.
Trujillo, Cecilia A.
Trujillo, Danny V.

Trujillo, Elizabeth
Trujillo, Elizabeth
Trujillo, Joe B.
Trujillo, Sammy H.
Trujillo, Theresa

Tsosie, Perrie
Tuttle, Linda
Ulrich, Rhonda
Umstead, Ellen
Urvanejo, Irene M.

Uzueta, Steve M.
Valdez, Cynthia
Valdez, David F.
Valdez, Floyd E.
Valencia, Louis

Vallejos, Loretta J.
Vallejos, Lupie
Vanselous, Marc
Vau, Gus
Vaughn, Diana

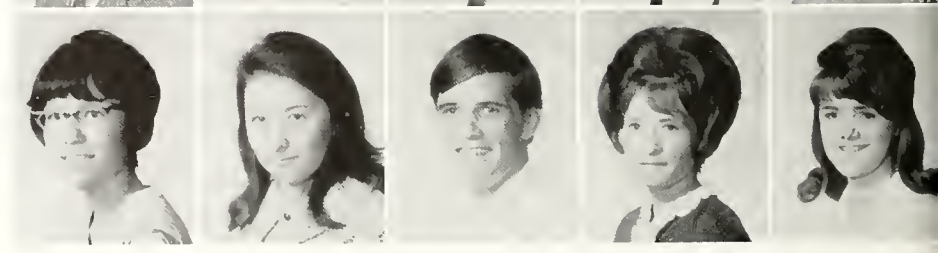

Juniors

Juniors

Velasquez, Ernestine
Velasquez, Evelyn
Veretto, Donald G.
Vidal, Lou Ann

Villareal, Albert
Villecas, Gloria
Vinke, Kathy
Visger, Faith
Wagner, Neta

Wakefield, Lewis
Wallis, Jim
Ware, Susan E.
Weaver, David H.
Weaver, Renee

Weaver, Ruth
Webb, Melba J.
Wendt, Arlene
White, Marian
Willmarth, Laura

Wimberly, Linda C.
Winkler, Marlyn
Winnegar, Andy
Winsor, Colleen
Winton, Johnny

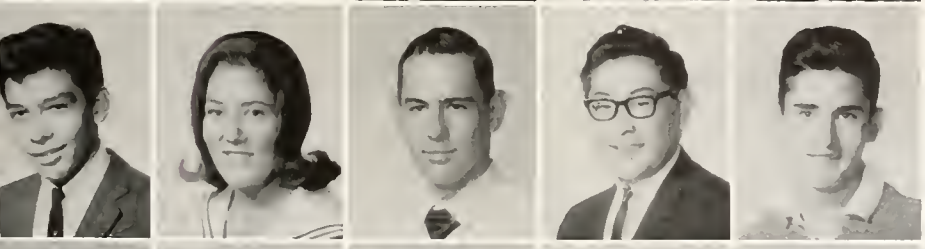

Wise, Johnny
Yates, Linda
Yeager, Richard C.
Yoshimoto, Craig
Zamora, Jacque

Zerbach, Steve
Ziegler, Carl
Zimmerman, Connie
Zuniga, Eddie
Zwoyer, Greg

Sophomore Class Officers

Oscar Cortina—Treasurer
Suzanne Suggs—Secretary
Brad Herndon—Student Council Rep.
Freddie Herrera—President
Pam Chanslor—Vice President

The Sophomore Class

On September 1, 1965 one of the largest groups of sophomores became a part of Valley High School.

This outstanding class became recognized by the other classes at Valley by sponsoring the annual Sweetheart dance and attending the social functions and activities at Valley with spirited feelings.

Many of the newcomers were threatened by seniors and taunted by juniors but they smilingly accepted criticism instead of thanks, for little tasks such as running errands and carrying books to classes for the upper classmen.

They held their sophomore class party early in the year so that they could become better acquainted with their fellow classmates.

This class was not only a proud class, but also one which worked hard. They were represented well in Student Council and many other clubs here at Valley.

Together, as one, they have worked hard to represent Valley in the best way possible, so that when they are sophomores no longer, they will not be soon forgotten.

Epilogue

We are confident that the class of 1968 is ready to carry on the feelings and traditions of Valley High School as juniors. During the next two years we believe that this class will become a future monarch throughout the halls of Valley High School.

Abeyta, Ralph A.
Adams, Miller A.
Ahtsosie, Victoria
Akard, Gary
Aker, Sharon R.

Alderete, Charles
Anaya, Gloria
Apodaca, Frank
Apodaca, Louise
Aragon, Franco
Aragon, Frank

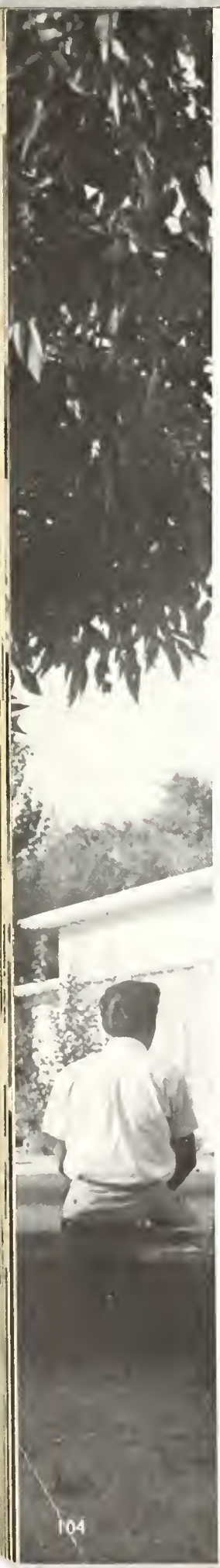

Aragon, Mildred
Archuleta, Tony A.
Argeanas, Ted
Armenta, Lawrence
Armijo, Jerry A.

Armijo, Leonard C.
Arneson, Bill
Arnold, Babs
Arroyo, Kathy
Askew, Randy

Astorga, Steve
Atkerson, Miriam
Baca, Ben
Baca, Billy W.
Baca, Eddie A.

Baca, Fidel A.
Baca, Geraldine
Baca, Janet M.
Baca, Richard F.
Baca, Willie

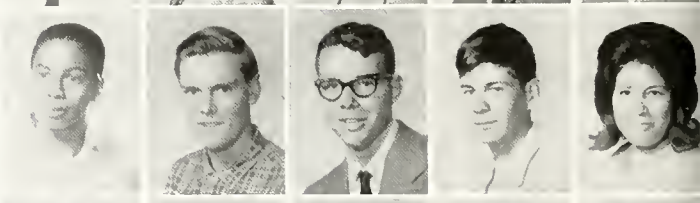

Bailey, Daniel
Baker, Barry
Balleau, Robert
Barajas, Ysidro
Barber, Susie

Barbone, Eddie
Barker, Margaret
Barnes, Rebecca
Barnett, Walter W.
Barreras, Liz

Sophomores

Bates, Anita Y.
Bazar, John
Beasley, Mildred
Bechdol, Julie
Begay, Annie
Benavidez, James J.
Benbow, Della

Bernadette, Chuck
Besson, Kenny
Betts, Terry
Bitah, Arnold
Blaine, Fannie
Blanchette, Dolores
Bland, Terry

Blueher, Von
Boddy, Linda A.
Bogan, Robert
Boileau, Constance
Boren, Terry
Bowdich, Bill
Bowerman, Easter

Boyer, Robin
Bradley, Omar
Bradshaw, Mike
Brands, David
Brannon, Cris
Brant, Benjamin
Brault, David

Brennen, Mike
Brinkman, Gale
Britt, Scott
Brown, Betty
Brown, Bobby E.
Brown, Daniel E.
Brown, Dorothy L.

Brown, India A.
Brown, Linda A.
Brown, Sheila
Brunacini, Cathi
Bulger, Jimmie Dell
Bundrant, Brenda
Burlbaw, Charles E.

Burns, Judy A.
Byrne, Carolyn
Calderone, Ronald
Caldwell, Frances
Campbell, Diana L.
Campbell, Rita
Candelaria, Laureen

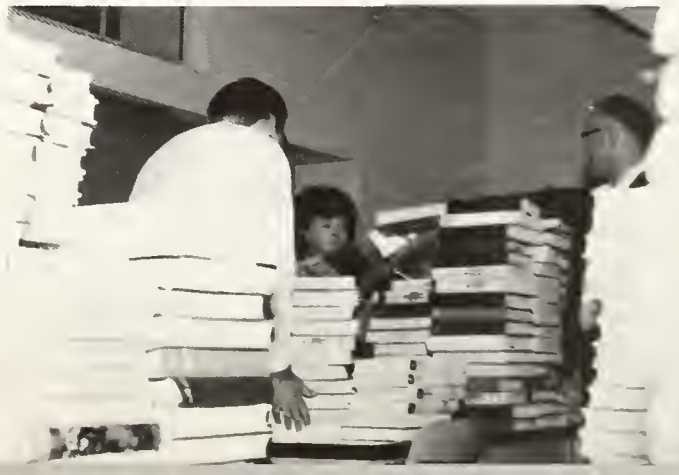

Registration means back to school and back to the books!

Sophomores

Cano, Bernie
Cardenas, Mike L.
Carlson, Stephanie
Carnahan, Ellen
Carriaga, Dolores

Carrillo, Carol C.
Carstens, Bill F.
Carter, Alan
Casaus, Estrella
Casaus, Nelson J.

Casaus, Rose O.
Case, Glenn
Cash, Gladys
Casias, Michael J.
Chanslor, Pam

Chapman, Lory
Chavez, Barbara A.
Chavez, Carmen
Chavez, Cathy
Chavez, Epifanio

Chavez, Garbiel
Chavez, Helene
Chavez, Kathy A.
Chavez, Mike M.
Chavez, Ricky

Chavez, Rosemarie
Chavez, Vincent C.
Chavez, Yvonne S.
Chavira, Connie
Chenoweth, Becky A.

Valley's halls were covered with many posters put up by the politically minded.

Christy, Marcia
Cochrane, Gary
Cole, Bill F.
Conder, George A.
Condit, Kathy
Contreras, Christine
Contreras, Jean

Contreras, Max
Coots, Douglas F.
Cordova, Gary
Cordova, Josephine
Corey, David D.
Cortez, Tony
Cortina, Oscar

Cotinola, Roy
Cotinola, Susan
Counts, David
Craig, Carol
Crawford, Dianna
Creamer, Marie
Crespin, Emilio

Christanelli, Fred
Crowell, Linda
Crowley, Mike C.
Crowley, Pat
Cruz, Gloria J.
Cruz, Gregory
Cummings, Janice

Cunningham, MaryAnn
Curran, Dan
Curtiss, John
Dameron, Donna
Damler, Fritz
Daub, Guido
Davalos, Sandra T.

Davidson, Joan
Davis, Beverly
Dean, Scott R.
DeBaca, Jane L.
Deyo, Rebecca
Dick, Susan
Diswood, Elva

Dominguez, Alice
Dooley, Richard
Dopson, Roger
Dosch, John M.
Dugger, James
Dunlap, Betty J.
Dunlap, David

Sophomores

Duran, Christy
Duran, Florentino
Duran, Frances E.
Duran, Johnny C.
Duran, Ronnie T.

Duran, Steve G.
Dutton, Eric
Edenburn, Mary
Edmondson, Jack S.
Edwards, Catherine

Eldridge, Rick
Estrada, Melvin
Evans, Bobby L.
Evans, Monty C.
Evans, Steve

Everett, Joe R.
Ewing, Juanita
Ewing, Thomas
Facio, Christine
Faris, Lorraine C.

Faus, Edna
Fay, Skip
Ebia, Lily
Fellis, Georgana
Fellows, Lois

Fife, Holly
Figueroa, Kathy M.
Filipovs, Toni
Findley, Stuart
Flores, Terry

Floyd, Randy
Flowers, Alan
Ford, Elaine
Foster, Carol
Fowler, Terry
Fragua, William
Franz, Barbara C.

Frick, Jerre
Frier, Bill
Fromm, Richard E.
Gable, Helen
Gabbel, Barbara
Gabriel, Beauregard
Galbiso, Mary J.

Gallegos, Abran
Gallegos, Gene
Gallegos, Julia A.
Gallegos, Margaret
Gallegos, Mary J.
Gallegos, Olivia
Gallegos, Tony A.

Gallegos, Yolanda
Garcia, Alex T.
Garcia, Benny R.
Garcia, Consuelo
Garcia, Dannette
Garcia, Danny
Garcia, Gerald A.

Garcia, Jean M.
Garcia, Joe O.
Garcia, John A.
Garcia, Judy N.
Garcia, Leandro
Garcia, Marcia
Garcia, Marybelle

Garcia, Mary M.
Garcia, Robert D.
Garcia, Ronnie D.
Gariss, Gene L.
Garrett, Cathy
Garrison, Pat
Gearhart, Rodger

Gibson, Brett
Gill, Kathy L.
Glaser, Mary L.
Gomez, Frank K.
Gomez, Louise R.
Gonzales, Dennis S.
Gonzales, Louie M.

Coach White goes over some winning plays with Ray Gonzales and Jack Thorp during the Rio Grande game.

Gomez, Ray
Gonzales, Elizabeth
Gonzales, Irene R.
Gonzales, Jimmy
Gonzales, Marcella
Gonzales, Patricia
Gonzales, Peggy

Gonzales, Rita
Gonzales, Salvado
Gonzales, Waldo F.
Goodrich, Jere
Goodie, Joe
Gordon, Darlalee
Gordon, Donna A.

Gracey, Bob E.
Greathouse, Charles
Greene, Terry
Gribble, Joyce
Griego, Wanda L.
Griffin, Freeman
Griffin, Patricia

Groll, William K.
Grosso, Pat C.
Gunby, Cathy
Gunther, Connie L.
Gurule, Evelyn
Gurule, Flossie
Gurule, Leo

Gutierrez, Gilbert
Gutierrez, Lucille
Gutierrez, Tommy A.
Hall, Sherry
Hamilton, Jimmy
Hansen, Belinda
Harkins, Wayne

Harlan, Wayne
Harris, Richard L.
Harris, Rick
Hathorne, Merel
Heaton, Sue B.
Heisch, Jocelyn
Heiser, Fred

Henrikson, Lee
Hern, Billy R.
Hernandez, Irma
Herndon, Brad
Herrera, Freddie
Hice, Michael
Hickson, Joyce

Tempers sometimes flare up out on the football field! Coach Landers helps break up a little dispute at the Highland game.

Higgins, Kim L.
Hills, Walter
Hixon, Joe
Hobbs, Alberta
Holmen, Mark J.

Honaker, Herbert
Hoots, Sandra J.
Hopkins, Edward
Hopkins, Margaret
Hopper, Margaret

Horcasitas, Anna
Horn, Linda I.
Hornsby, Larry R.
House, Mary Ann
Howell, Patti J.

Howton, Dale
Hubmer, Steve C.
Hudson, Cheri
Hughes, Susan
Hults, Elizabeth

Hunick, Leonard
Hurtgen, Ray
Huseman, Shirley
Hutchison, Linda
Hutzen, George

Irvin, Jimmy I.
Isaacs, Julia
Jansson, Bobbie
Jaramillo, Beatrice S.
Jaramillo, Eloy

Sophomores

During registration students learn the meaning of "patience."

Jaramillo, Larry H.
Jaramillo, Rita
Jaramillo, Tessie
Jester, Philip
Jesus, Carlos
Jimerson, Bill
Jojola, Helen

Jones, Jim
Jordan, Erma
Johnston, Cynthia
Kamplain, Andrea
Kane, Corliss
Kaspar, Charles
Keller, Jerry

Keswater, Jimmy A.
Ketchum, Norma
Kettles, Judy
King, Claudia
King, Gayle
King, Lee
King, Patsy A.

King, Randall
Kirk, Lenora D.
Kirkland, Nancy
Kleck, Judy A.
Klein, David
Kleinknight, Anne
Knapic, Richard

Koppel, Judi R.
Kornman, Bertha E.
Koster, Sheryl
Kozlowski, Don
Krogdahl, David
Kugler, Kathie
Kuhn, Manuel

Landon, Lynda
Lanebarger, Jackie
Lang, Susie
Larranaga, Sam
Lauser, Linda
Laverty, Bill
Lawhorn, Dorothy

Leach, Ken
Leal, Lee
Leal, Tino
Leeson, Linda
Legant, Amy
Leonard, Herman
Leslie, Tommy

Lewis, Donna J.
Leyba, Jackie
Leyva, Larry G.
Lindley, Sue
Lindsey, Marshall

Loftfield, Linda
Long, Cheryl A.
Lopez, Jeanette
Lopez, Jim
Lopez, Lucille M.

Lopez, Robert J.
Lopez, Ted R.
Lovato, Angie D.
Lovato, Danny L.
Lucero, Andrea

Lucero, Anna M.
Lucero, Ben R.
Lucero, Danny
Lucero, Flora M.
Lucero, Frances

Lucero, Jesse T.
Lucero, Lorraine A.
Lucero, Lorraine B.
Lucero, Mary H.
Lucero, Moises

Lujan, Agnes
Luna, Luella
Luna, Sandra M.
MacWillie, Nancy
Madrid, Lorraine

Sophomores

LOOK FAST! This is one of the few times Valley's halls weren't crowded.

Maestas, Gloria
Malczewski, Mary
Maldonado, Leo J.
Maldonado, Toby
Malloy, Ray
Marquez, Catherine
Marquez, Phillip

Marquez, Richard C.
Martin, Janice E.
Martinez, Albert G.
Martinez, Anthony
Martinez, Benjie
Martinez, Carlos
Martinez, David G.

Martinez, Dolores A.
Martinez, Dolores M.
Martinez, Ernie R.
Martinez, Evelyn F.
Martinez, Georgia
Martinez, Henry M.
Martinez, Jeanette

Martinez, Jimmie T.
Martinez, JoAnn
Martinez, Joe H.
Martinez, Mae
Martinez, Melva
Martinez, Mike A.
Martinez, Patricia

Martinez, Ricky H.
Martinez, Rosella
Martinez, Ruby D.
Martinez, Steve
Marugg, Winston
Marvin, Beverly
Maschewski, Steven

Masingale, Eddie
Mata, Linda M.
Mata, Robert R.
Matteson, Audie
Matthew, Marta
McConkie, Barbara
McCoskey, Donna

McCoy, Robert
McCrary, Patty
McCrary, Roy L.
McGonagle, Lucile
McIntire, James M.
McKinley, Scott
McMurphy, Josephine

Sophomores

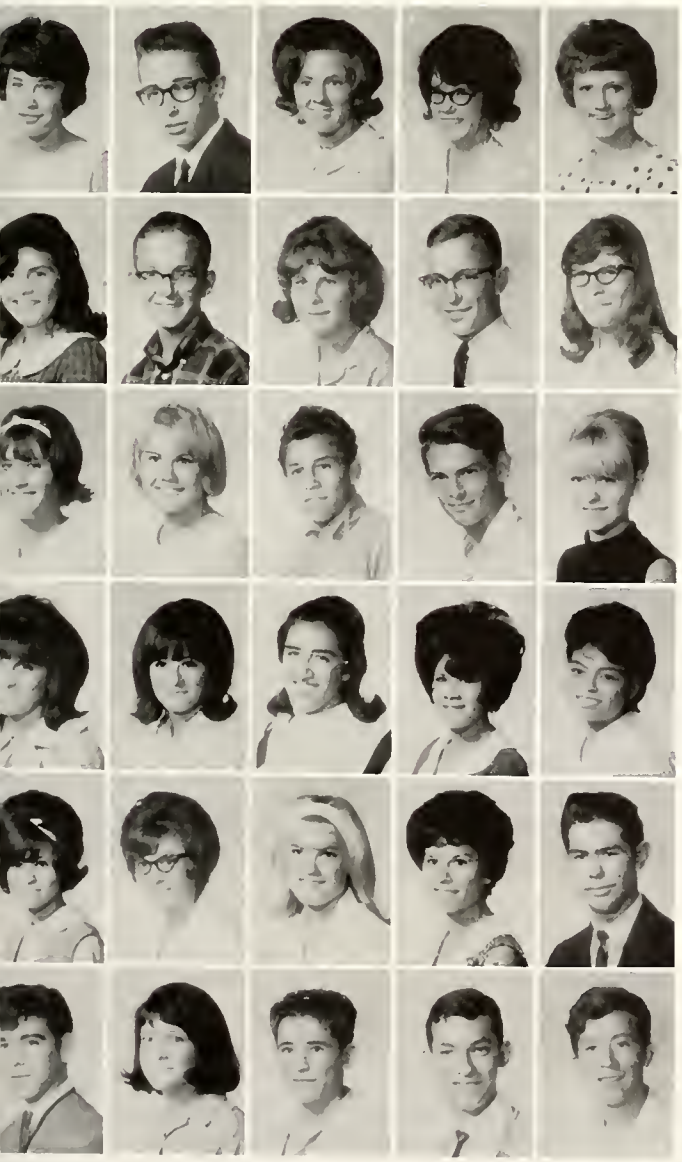

Meeks, Kathy
Meyer, Darryl M.
Meyer, Diana
Miles, Ernestine
Miller, Ann P.

Miller, Carol
Miller, Charles R.
Miller, Dixie M.
Miller, Robert G.
Miller, Yvonne M.

Milligan, Lila
Mills, Carol
Mirabal, Joe
Monroe, Matthew
Monson, Vicki L.

Montano, Antonette
Montano, Becky C.
Montoya, Annabelle
Montoya, Audrey
Montoya, Betty A.

Montoya, Betty M.
Montoya, Carlotta M.
Montoya, Catana
Montoya, Elsie M.
Montoya, Fernando

Montoya, Johnny A.
Montoya, Josephine
Montoya, Leroy
Montoya, Philip L.
Montoya, Ray G.

Montoya, Richard D.
Montoya, Robert G.
Montoya, Rosemary A.
Montoya, Theresa
Moore, Louise

Moore, Patsy R.
Morgan, Raymond
Mosher, Kirk
Motto, Johnny
Mueller, Douglas M.

Mullins, Dianne L.
Muncy, Mary
Murphy, Kathy
Myers, Kelly
Mynsbergen, Christine

Naranjo, Elmer
Navarrette, Laura
Niccol, Kathy
Nieto, Danny
Neito, Marie A.

New, Jack
Newman, Janet
Newsom, Robbie
Newton, Jim H.
Noriega, Bertha

Norris, Paul G.
Notah, Evelyn
Olguin, Danny
Olona, Cathy
Oldfield, Luther

Sophomores

Olvera, Sylvia
Onsen, Marta
Ordonez, Edward
Ortega, Dianne
Ortiz, Estella
Ortiz, Geraldine
Ortiz, Ray R.

Pacheco, Henry
Paden, Johnny
Padilla, David A.
Padilla, Dolores
Padilla, Loida
Padilla, Robert B.
Palacios, Rosie

Paquin, Joe L.
Patterson, Bob W.
Penley, Erica
Perea, Gilbert T.
Perea, Jerry T.
Perea, Mary E.
Perea, Velma

Perea, Yolanda M.
Phelps, Alda
Phillips, Richard E.
Picco, Rick D.
Poindexter, Randall
Powell, Ray B.
Pulliam, Sharon

Purcell, Mike
Railey, Larry W.
Ransdell, Jacque
Reeder, Jennifer
Reeder, Mary Ellen
Reeves, Alan
Redfearn, Rinda

Reynolds, Judy
Riekeman, Fred
Rivera, Betty L.
Rivera, Pedro P.
Roach, Ron B.
Robb, Linda
Robb, Nancy G.

Roberts, Mickey S.
Robertson, Chan
Robertson, Marilyn
Robinson, David L.
Robles, Danny
Rodarte, Ray J.
Rodriguez, Mary

Lift your heads and lift them high, the Valley Vikings are passing by!

Sophomores

Rogers, Mark P.
Romero, Albert J.
Romero, Della A.
Romero, Frank
Romero, Jess J.

Romero, Paul
Romero, Rudy T.
Royball, Henrietta
Roybal, Richard L.
Roybal, Ronald R.

Rubio, Alice J.
Ruiz, Becky
Ruiz, Mike
Russell, Tommy
Saavedra, Felipe

Saiz, Barbara L.
Saiz, Dorela M.
Saiz, Frank
Saiz, Patsy M.
Saiz, Theresa M.

Salazar, Jim
Salazar, Rachel
Salazar, Roberta
Salls, Freddie
Sanchez, Alfred D.

Sanchez, Gregory A.
Sanchez, Jim
Sanchez, Kathy Y.
Sanchez, Manuel R.
Sanchez, Mary Ann

Throughout the year at Valley many students share in lasting friendships.

Sanchez, Modesto

Sanchez, Modesto D.
Sanchez, Priscilla A.
Sanchez, Rosalie M.
Sanchez, Rosemary P.
Sanchez, Rudy M.
Sanchez, Sally S.
Sanchez, Sandie J.

Sanchez, Tony
Sanchez, Veronica R.
Sanchez, Victor
Sandoval, Cecilia
Sandoval, Ethel J.
Sandoval, Frank A.
Sandoval, George N.

Sandoval, Jerry L.
Sandow, Irene
Santillanes, Mike
Santillanes, Roberta
Saunders, James B.
Savage, Sandy L.
Schuler, Benjie W.

Schulte, Jennie
Schorr, Nancy
Scott, Jimmy
Sealey, Gary
Sedillo, Anna
Seddow, Debbie
Seiler, George

Sell, Diann K.
Semanko, Rosalia
Sena, Molly M.
Serna, Bernie R.
Sheets, Donna
Shelton, Jimmy
Shew, Jo Anne

Shiver, Bill
Shook, Karl
Shughart, Linda
Sierra, Larry L.
Sierra, Margaret M.
Sigler, Susie E.
Silva, Rebecca

Simms, Steve
Simpson, Johnny M.
Sisneros, John
Skinner, Jannice G.
Slay, Bill R.
Sloan, Jameson
Smart, Wanda

Sophomores

Smith, Steve D.
Smith, Vernon
Snowden, Kathy J.
Snyder, Richard W.
Sowers, Keith A.

Speakman, Adrian
Spicher, Brenda
Spitz, Rebecca
Stalker, Fred
Stanbaugh, Brian

Statkus, John F.
Steele, Lorraine
Stone, Gloria J.
Stoppkotte, Lynn
Stout, Larry

Strawn, Dan J.
Sturdivant, Debbie
Suazo, Mac
Suggs, Suzanne
Suhr, Bryan D.

Sullivan, Ann F.
Sundby, Darla
Swanson, Kenneth
Tabet, Nita M.
Tafoya, Adele M.

Tafoya, Henrietta
Tafoya, Jesse L.
Takahashi, Nadine
Talley, SueAnn
Tate, Linda

Taylor, Richard S.
Teague, Mike
Templeton, Floyd
Tena, Richard
Terrazas, Rita Ann
Thomas, Mary E.
Thomen, Rosemary

Thonson, Marsha
Tolino, Florina
Tomsic, Cathy
Torres, Connie V.
Torres, Corinne M.
Torres, John J.
Toya, Robert

Trammell, Darrell
Trujillo, Alex A.
Trujillo, Connie O.
Trujillo, Dolores E.
Trujillo, James
Trujillo, Jose M.
Trujillo, Louie

Trujillo, Marie V.
Trujillo, Tommy R.
Trujillo, Willie F.
Tsutsumi, Rita
Turner, Karen L.
Upshaw, Daryl
Urvanejo, Louis

Valdez, Dolores Y.
Valdez, Joann
Valdez, Mary T.
Vallecorse, Mario
Vasquez, Vernan
Vaughn, Duane
Vernon, Shirley

Vidal, Nancy
Vigil, Esqupula
Vigil, Lucille D.
Vigil, Martin
Vigil, MaryAnn
Vigil, Ruben A.
Vigil, Rudy A.

Villescas, Luis C.
Wallace, Joe W.
Wallace, Randy
Walters, Kurt M.
Waseta, Harriet A.
Watkins, Janie
Watkins, Tom M.

A lot of work goes into running for a class office, as Audrey Sandoval discovers.

Webb, Joe
Wendt, George H.
Wheeler, Cathy

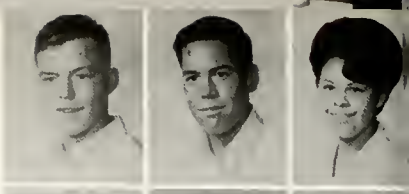

White, Tom C.
White, Linda
Whiteley, Betty

Whitlock, John W.
Whitlow, Marsha
Williams, Allen

Williams, Jim R.
Williams, Kirk G.
Williams, Linda T.

Williamson, Kenneth
Yazzie, Ora
Ybarra, David L.

Yonemoto, Roy
Yoshimoto, Candy
Zamora, Frank I.

Zamora, Orlando
Zimmerman, Robert
Zurasky, Karen

Valley students arrive at school early in the morning by bus.

In Memoriam

Chris Leon Brannon

October 12, 1950
November 11, 1965

Steve Drannan Millikan

March 16, 1949
November 11, 1965

Floyd Dean Templeton

April 29, 1949
November 11, 1965

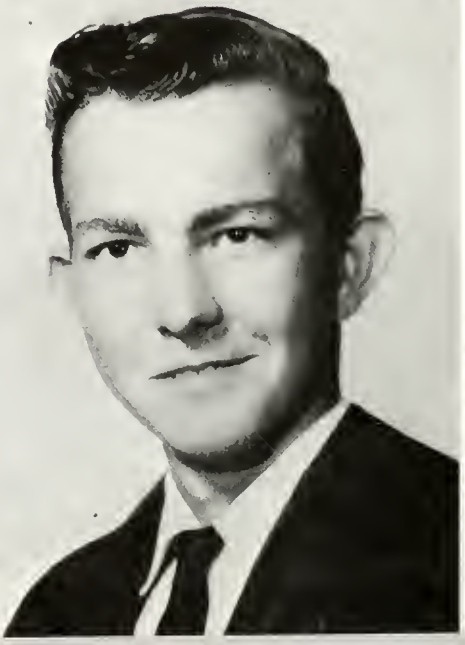

Activities

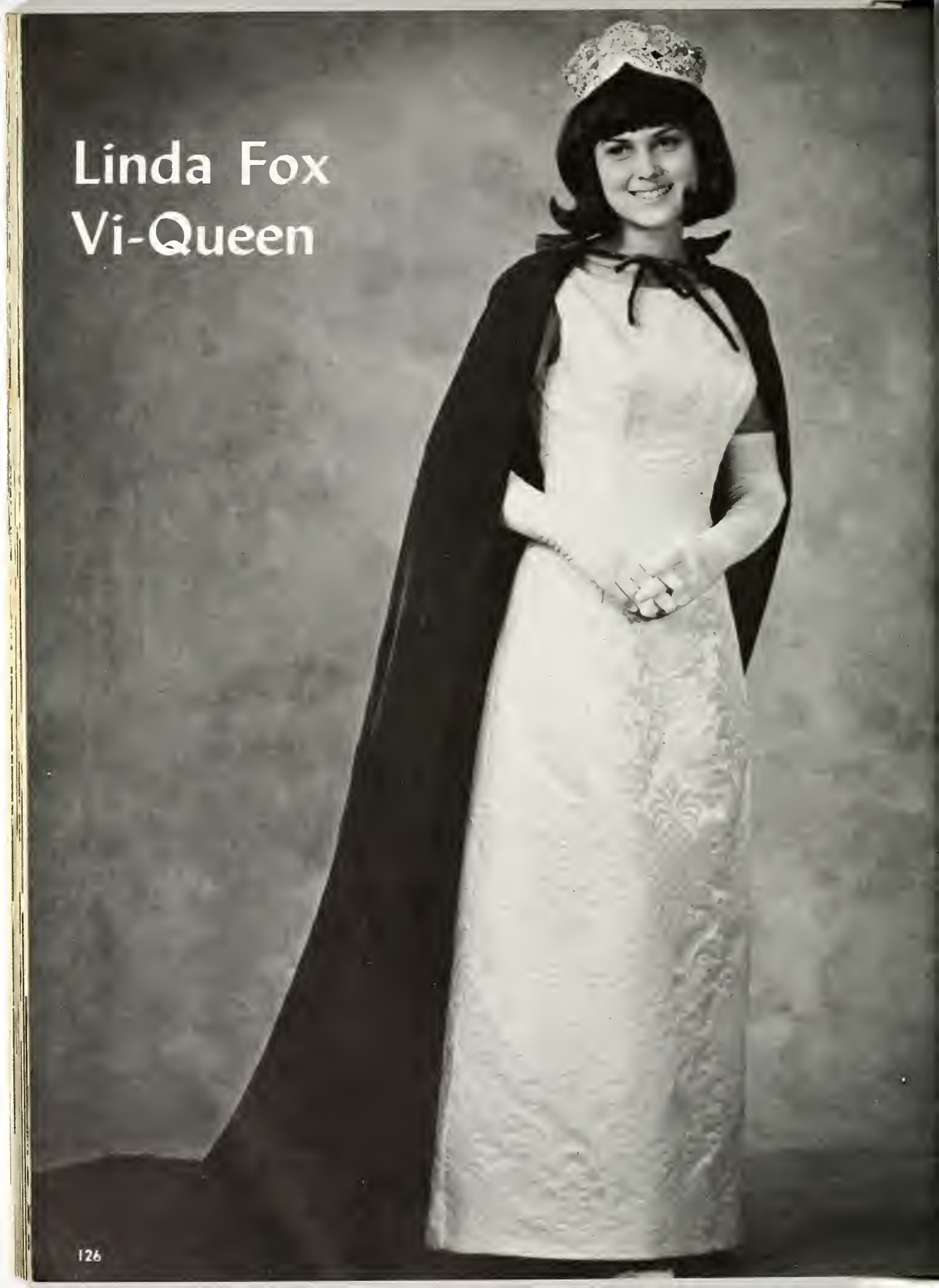
Linda Fox
Vi-Queen

Princess
Carol
Parr

Princess
Priscilla
Lucero

Victor Viking, Lynn Burlbaw, officially began Homecoming by opening the gate to the ice palace.

Lady Angela Luciani was escorted by Sir Joe Navalesi.

Lady Florabell McAllister was escorted by Sir Eli Gonzales.

Lady Danette Mosher was escorted by Sir Joe Berg.

Lady Kathy Mosher was escorted by Sir Tim Kennedy.

Lady Nancy Summers was escorted by Sir Chris Carstens.

Lady Arlene Trujillo was escorted by Sir Richard Martinez.

Lady Ann Willmarth was escorted by Sir Whit Gardner.

Princess Carol, Queen Linda, and Princess Priscilla look out into Northern Lights.

Four of the ladies in the queens' court and their escorts smile proudly at the homecoming assembly.

Ladies and their escorts stand in front of the throne at the homecoming assembly.

Princess Priscilla and Princess Carol wave to the crowd at the homecoming game.

Queen Linda smiles proudly at the homecoming game.

Lady Danette Mosher, Lady Arleen Trujillo, and Lady Nancy Summers wave with pride as they paraded around the stadium.

Ladies Angela, Ann, Florabelle, and Glenna show their appreciation to the crowd at the game.

Frank Leyba presents Queen Linda with a football from the team.

The skit performed at half-time was about teachers.

Jan Pogan and Bill Kingston stop to congratulate Queen Linda and to wish her a successful reign.

Homecoming — 1965

Queen Linda and escort take it slow after the exciting day.

Left: Princess Carol and her escort, Tom, are shown dancing at the homecoming dance.

Right: Princess Priscilla proudly dances with her escort, Ted, at the homecoming dance.

Gene, Steve Rockstroh, looks disgusted as Tina, Sue Rodenbeek, tells of her childhood days.

Cast

Chantal Stacey . . **Priscilla Lucero**
John Stacey . . **Bob McKinley**
Germaine Stacey . : **Alyce Corley**
Tina Brooks . . **Sue Rodenbeek**
Miss Kaye . . **JoAnn Hood**
Mr. Gunther . . **Ed Tsyitee**
Mr. Chadwick . . **Dennis Sanchez**
Seamstress . . **Maxine Madrid**
Eugene Wright . . **Steve Rockstroh**

Conchita . . **Erlinda Silva**
Belladonna . . **Peggy Howell**
Solome . . **Nancy Summers**
Europa . . **Liz Faris**
Flower Clerk . . **Cathy Bloomfield**
A Strange Man . . **Peter Weirich**
Party Guests . . **Maxine Madrid**
Ron Heister
Lonnie Burke
James Neely
Whit Gardner

Senior Play

Solome tries to look exotic while posing with a saw.

Erlinda Silva poses as Conchita in **If A Man Answers.**

Flowers from the Fifth Avenue Flower Cart were delivered by Whit Gardner.

Peggy Howell played the part of Belladonna and also designed the costumes.

Steve Rockstroh looks over the "China Puppy".

If a Man Answers

"Now what kinda deal is this"

Geramine, Alyce Corley, and John, Bob McKinley live it up during the play.

Maxine Madrid acted the part of a woman working in a dress manufacturing company.

"I think this is Solome, it was last night," remarked Nancy Summers.

Europa, Liz Faris, tries to portray Cleopatra in If A Man Answers.

Gene and Chantal share a cordial acquaintance in the park.

Van Ann Moore as Portia and John Hagood as Shylock in a scene at the trial for a pound of flesh from **The Merchant of Venice.**

Van Ann Moore as Portia and Scot Fowler as Bassanio in a scene from **The Merchant of Venice.**

Scenes From Shakespeare

Dale Holman as Bottom, Bill Carstens as Snug and Ed Tsyitee as Quince discuss the parts in the inner play of **Midsummer Night's Dream.**

Dale Holman as Pyramus, James Trujillo as Thisbe, Ed Tsyitee as Prologue, (hidden) as the Wall is Bill Carstens, Lonnie Burke as Moonshine and Mark Holman as Lion practice a scene from **Midsummer Night's Dream.**

Marie Contreras and Nancy Summers play the parts of grave diggers in **Hamlet.**

Gary Cordova as Hamlet, Nancy Summers as grave digger and Paul Tsyitee as Horatio in a scene from **Hamlet.**

Sue Rodenbeek portrays Lady Macbeth in the sleep-walking scene from the play **Macbeth.**

Patty Howell, Priscilla Lucero and Roberta Salazar as the three witches in the play **Macbeth.**

Fred Johnson serenades Louise Oestereicher in a scene from "The Music Man."

In "The Music Man," Pete Weirich gives a speech while Clara Gonzales and Terry Cordova listen.

Mrs. Dianna B. DeMuth, Mr. Robert Sheets and Sherida Rutherford go over some of the scripts for "The Music Man."

Jerry Olona, Jim Neeley, Ed Tsyitee, Becky Soos and Pat Bowra rehearse one of the many songs in the musical, "The Music Man."

The Music Man

"Trouble"

(l to r) Steve Woodward; Geri Eden, First Attendant; Steve Rockstroh; Leigh Walters, Snow Queen; Tessie Jarmillo, Second Attendant; Freddie Herrera.

Shown arriving at Queen Leigh's Wonderland are: Kathy Bloomfield, John Lorentzen, (front) Carmen Henderson, and Frank Madrid, (rear).

Kathy Bloomfield crowns Queen Leigh, as Attendants look on.

Couples dance the night away in Queen Leigh's Wonderland.

That's funny! It sure looked like it was headed this way.

Me Tarzan, you Jane.

Is the floor getting closer to you or is it my imagination?

I never realized that the jerk was this hard to do.

The boys vigorously play basketball during one of the playnights.

This little piggy went to market and this little piggy . . .

Larry Matthews, Wayne Rue, and Lynn Rawlings demonstrate the latest techniques of dancing!!?!

Students look on as the "Sidewinders" play at one of Valley's Sock-Hops.

Couples seem to enjoy the music of the "Sidewinders" as they dance to a slow one.

Johnny Sisernos and David Martinez seem to have a different taste in dancing partners than the rest!

"Say, ahhhhhhhhhh!"

Sophomore, Catana Montoya, shows the fear that all her classmates share during Beanie Week.

I now christen thee, lowly sophomore.

Kangaroo Court

The court awaits the unsuspecting sophomores.

Twirp Week

"Giddy-up slave," says Leigh Walters to Randy Kugler, "this is my week."

"Now dad-blame it, where's that outhouse?" bellers Cheryl Cerny.

Alyce Corley, Ron Heister, Jan Pogan, Randy Kugler, Leigh Walters and Cheryl Cerny start the race down the mountain because it's pickin' time.

Diane
It's really
been a real
pleasure knowing you
you and I hope the best of
always have
luck. Love ya
Jan Pogan
(Iogs)

"Now, if you took my knees and I took your knees we'd end up with . . ." wonders Ron Heister and Jan Pogan.

Nancy Nations shows her Science Fair project on the chlorine content in beans.

Science Fair

Rodney Hatch discusses his science project of one planet going behind the other, in this case the moon occultating Saturn with teacher Mr. Bratton.

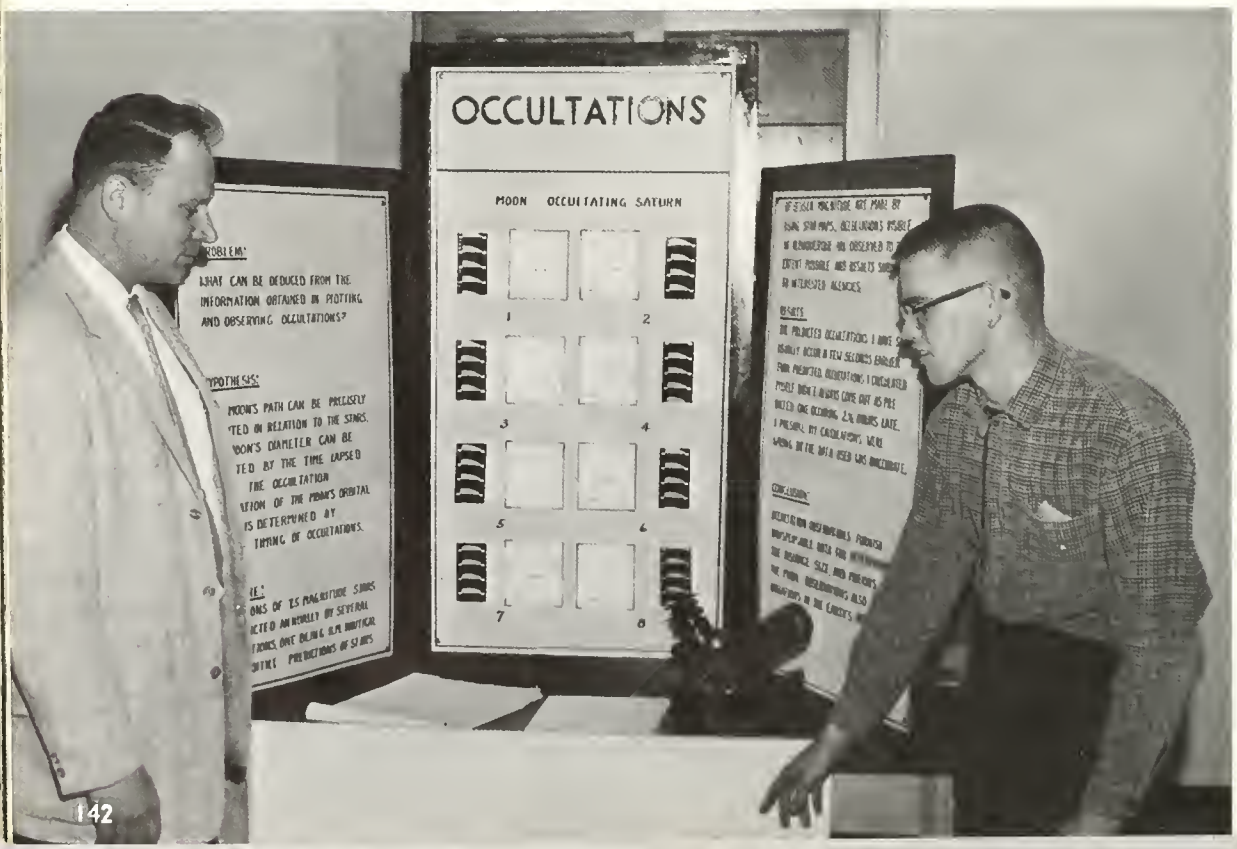

Personalities

JUDY ROBERTSON
Head Cheerleader

CHERYL CERNY

BEVERLY FORREST

(l to r) Cheryl Cerny, Bev Forrest, Louella Houston, Judy Robertson, and Celeste Lewis pose in their football cheering outfits.

LOUELLA HOUSTON

CELESTE LEWIS

Cheer Leaders

Kneeling: Kathy Arroyo, Candy Yoshimoto. **Standing:** Sue Ann Talley, Catana Montoya (Head Cheerleader), and Bobbie Jansson, go through a routine, as "B" Team Cheerleaders.

Miss Photogenic

Mary Ann Gutierrez

Selected by the yearbook staff of Baylor University.

Second
Danette Mosher

Third
Carol Curry

Fourth
Dianne Hauser

Mr. Photogenic

Jeff Miller

It been fun
since Jr. High, I'll
never forget you
Good luck always
Jeff

Selected by the yearbook staff of Stephens College.

Second
Steve Smith

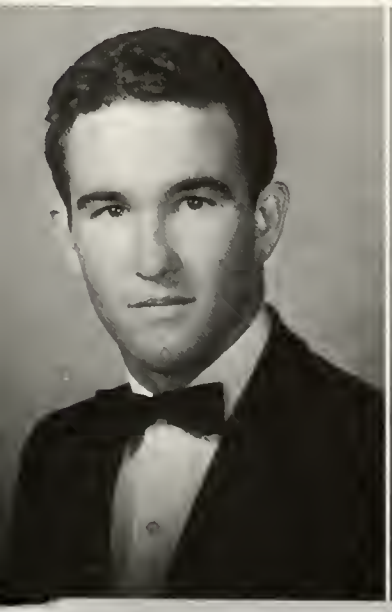

Third
Larry Matthews

Fourth
Mike Roussel

The "family" at home: Tom, Kathy, Mr. and Mrs. James Kennedy, Enrico, Tim, and Mike.

Tom and Enrico seem very interested in television, wonder why?

Enrico Zibetti

Turin, Italy

The "Kennedy Family" helps out in the kitchen after one of Mrs. Kennedy's tremendous dinners.

Enrico, the bird in the gilded cage, sings to his brothers and sister.

Vicky Gentry, a Valley Senior, displays a costume she purchased, while representing Valley and the United States, as an exchange student, in Izimir, Turkey, this past summer.

Tereah Smith happily receives a trophy proclaiming her Appaloosa Horse Queen.

Bethel Stout and Becky Martinez listen in on Tim Kennedy's conversation.

Boys and Girls State

Phil Griffin, Phil Ewing, Linda Fox and Celeste Lewis have a friendly little chat about school.

Jerry Montoya, Bob Rivera, Mike Roussel, and Joe Navalesi talk about their experiences at Boys State.

Bob McKinley, Martha Martinez, and Louella Houston look at previous Boy and Girl Staters in the Saga.

Joy-
I hoping that next year you will go to State (Boys)
Sorry Diane-
God Bless you & Good Luck-
Matti Martinez

FRANK LEYBA, Boy Stater
CATHY BLOOMFIELD, First Alternate
CARRY DEAN, Second Alternate
AUDREY SANDOVAL, Third Alternate

CAROL PARR, Fourth Alternate
MARY VISIC, Fifth Alternate
CHERYL CERNY, Sixth Alternate
GENE EVERETT, Seventh Alternate

RONALD TOYA, First Alternate
ROMAN ROMERO, Second Alternate
TOMMY MARTINEZ, Third Alternate
CHRIS CARSTENS, Fourth Alternate

LARRY MATTHEWS, Fifth Alternate
RONALD HEISTER, Sixth Alternate
WAYNE RUE, Seventh Alternate
CHARLES BALDONADO, Eighth Alternate

Catana Montoya

Sophomore Favorites

Oscar Cortina

Senior Favorite

Carol Parr

Chris Britt

Junior Favorites

Jerry Chavez

Senior Favorite

Tim Kennedy

Who's Who

Seniors

Each year the Saga has the honor of presenting to the student body the names of those students who have been selected to Who's Who. A committee of faculty and administration diligently studied the student body looking for those special people who have demonstrated above average achievement in academics, leadership, activities participation and cooperation with others. Congratulations to these thirteen students and to the selection committee for a job well done.

Walter H. Dike

Phillip Ewing

Who's Who

Seniors

Linda Fox

Robert Matthews

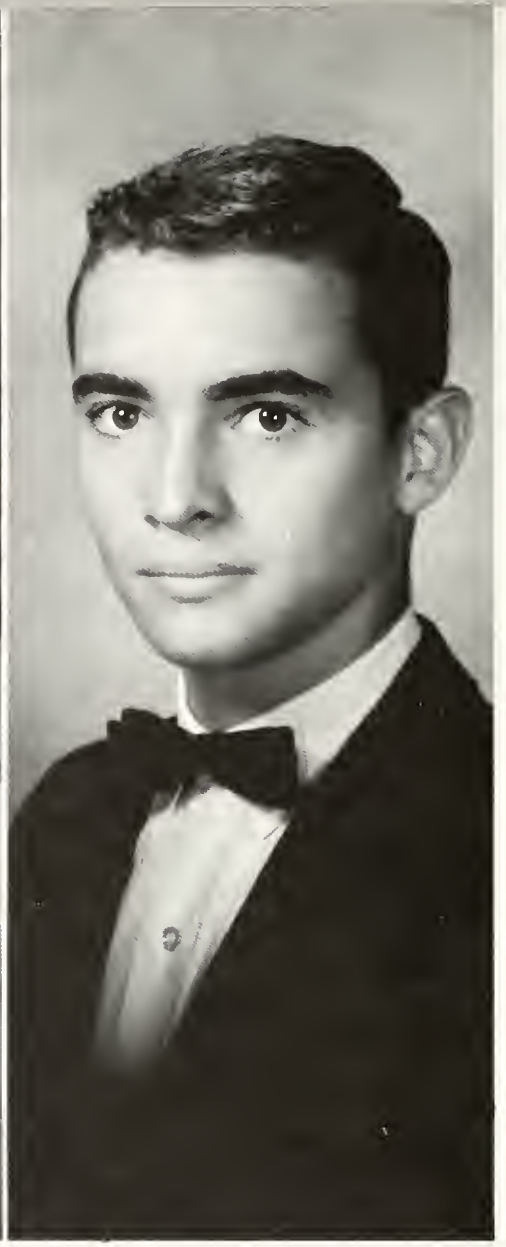

Nancy Nations

Michael Roussel

Seniors

Who's Who

Dorothy Sheridan

Ronald G. Toya

Who's Who

Seniors

Bethel Stout

Ann Willmarth

Jym Ferril

(No Picture Available)

Who's Who

Juniors

John Hagood

Barbara Johnstone

Organizations

Seated are, Tessie Jaramillo and Steven Bethal. **Back row (l-r)** Mr. Sanchez, Yolanda Gallegos and Barbara Mitchell.

Safety Association

First row (l-r) Mr. Mills, Robert Lujan, Gary Parker, Atilano Gallegos, Greg Gray. **Back row (l-r)** Peter Rotenbach, Steven Bethal, Roger Dopson and David Kastning.

First row (l-r) Joyce Gribble, Cecilla Martinez, Gloria Villescas, Diana Harris, Katy Curtiss, Erlinda Silva. **Back row (l-r)** Tessie Jaramillo, Barbara Mitchell, Steven Bethal, David Brands, Randal Wolf, Joe Beacher, Yolanda Gallegos.

Dick Otero
President

Ronnie Heister
Vice-President

Barbara Johnstone
Secretary

Cathy Bloomfield
Treasurer

American Field Service

Standing (left to right): Andy Downing, Bill Kingston, Barbara Johnstone, Ron Heister, Barbara Benton, Sherman Formhals. **Kneeling:** Dick Otero, Enrico Zibetti and Tim Kennedy.

Standing (l-r) Julie Silva, Advertising Manager; Jeff Miller, Circulation; Mrs. Faris, Sponsor; John Bitah. **Seated:** Beverly Horchheimer, Editor; and Bob Ordonez take time out to pose for their Saga pictures.

James Trujillo, Velia Silva and Rudy Martinez type stories for the next Legend as Judi Koppel and Donna McCoskey look on.

Michael Rogers, Ed Wright, Karen Kaye Todd, Lupe Contreras and Elaine Pool work busily proofreading the next Legend.

Legend

Sitting (l-r): Elizabeth Faris, Erica Penley, Rod Deaguero. **Standing:** Joe Navalesi, Dave Brands, Jerry Chavez.

Linda Sandoval, Advertising Manager, types out a page for the Legend, as Bob Pruett, Sports Editor; George Johnson, Circulation; and John Hagood, Photographer, look on.

Richard Faris, Debbie Garcia, Jennie Schulte, Margaret Barker, and Clara Padilla look at their bulletin board.

Valley High School Orchestra

Starting at left: First row (l to r): Mike Miller, Dolores Valdez, Marilyn Winkler, Mary Ellen Reeder. **Second row:** Elaine Rudolph, Kathy Hutchinson, Linda Hatchinson, Carl Shook. **Third row:** Becky Chenoweth, Beckey Spitz, Nita Wagner, Gloria Stone. **Fourth row:** Peggy Kinsey, Paula Krogdahl, Connie Murphy, Anna Mireles. **Fifth row:** John Smith, Dale Holeman. **Sixth row:** Nancy Dunning, Helen Gable, Elizabeth Gonzales, Yvonne Miller. **Seventh row:** Gail Farmer, Mary Mireles, Mary Glaser, Jimmy Carrillo. **Eighth row:** Glenna Speer, Joe Hickson, Bob Mathews.

All State Orchestra Members: **(l to r)** Nancy Dunning, Peggy Kinsey, John Smith, Mr. Gabbert (Sponsor)

Bill Kingston
Commissioner

Betty Rivera
Commissioner

Jan Bumkens

Albuquerque Youth Council

Oscar Cortina
Freddie Herrera
Paul Montoya

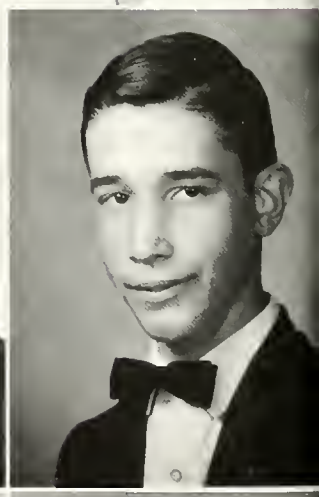

Roman Romero
Kathy Vinke
Leigh Walters

First row (l to r): Jennifer Savage, Yvonne Sanchez, Kathy Mosher, Vickie Gentry, Darla Savage, Augusta Vau, Carolyn Naylor, Theresa Padilla, Kathy Gabaldon. **Second row:** Gerry Eden, Julie Silva, Edena Speer, Debbie Emswiller, Donna Chauvin, Mary Lou Chavez, Cheryl Forrest, Joanne Dosch, Mary Mata.

Vikettes

Drum Majorette Nancy Dunning.

The Marching Vikings

Louis Herrera, Eric Szeman, Gabreil Beauregard, Raymond Hensley, Charles Forte, Sammy Gutierrez. **Second row:** Joanne Dosch, Miriam Atkerson, Rhanda Deyo, Brenda Rutherford, Craig Yoshimoto, Jack Evans, Ricky Rens, Eddie Martinez, Gregg Brown, Anthony Salazar, Ernie Maurine, Bruce Holstrom, John Smith, John Pike, Nancy Dunning.

The Stage Band

The Concert Vikings

Theresa Armijo
Miriam Atkerson
John Bazar
Jerry Betts
Gabriel Beauregard
Ken Booth
Betty Brown
Gregg Brown
Brandt Butler
Rita Campbell
Robert Chavez
Vincent Chavez
Woddy Coppinger
Dan Curran
Fritz Damber
Rebecca Deyo
Rhanda Deyo
Ineth Diswood
Clyde Dunn
John Duran
Georganna Fellis
Charles Forte
David Gallegos
Gary Garcia
Alfred Giron
Ray Gonzales
Robert Gracey
Freeman Griffin
Patricia Griffin
Phillip Griffin
Bill Groll
Sammy Gutierrez
Raymond Hensley
Louis Herrera
Larry Higgins
Mark Holman
Bruce Holstrom
Ray Hurtgen
Randy King
Nancy Kirkland
Ken Leach
Anthony Martinez
Edward Martinez
Ernie Maurino
Scott McKinley
Lila Milligan
Grace Montoya
Phillip Montoya
Raymond Montoya
Nancy Nations
Virgil Olivas
Frank Ortega
Phil Pera
John Pike
Richy Reno
Ron Royball
Brenda Rutherford
Felipe Saavedra
Johnny Salabye
Anthony Salazar
Angelo Sandoval
Johnny Simpson
Bernard Smith
John Smith
Kathy Snowden
Fred Stalker
Ken Swanson
Eric Szeman
Marsha Thomson
Karen Todd
Jerry Torres
James Trujillo
David Weaver
Donald Wilcox
Edward Wright
Craig Yoshimoto
Frank Zamora
Connie Zimmerman
Richard Lucero
Jack Evans
Mickey Roberts
Charles Alderete
Ted Lopez
Debbie Emswiler
Julie Silva
Theresa Padilla
Cheryl Forrest
Kathy Gabaldon
Donna Chauvin
JoAnn Dosch
Mary Mata
Augusta Vaw
Jennifer Savage
Mary Lou Chavez

(l-r) Alice Cowboy, Irene Gonzales, Jo Ann Martinez, Sue Kelly, Marie Contreras, Charles Torres, Pat Brower, Margie Buck, Linda Watson, Irene Taylor, Nurse, Mrs. Babington and Evelyn Velasquez, patient.

Nurse's Office Aides

Library Aides

Front row (l-r): Mrs. Malzen, Richard Gonzales, Lupe Vallejos, Linda Tate, Lorraine Madrid, Della Benbow, Estella Casaus, Flora Lucero, JoAnn Valdez, Angie Lovato, Alleen Barreras and Mrs. Bridges. **Second row (l-r):** Mrs. Saunders, Sheri Malcolm, Debbie Strudevant, Marta Matthews, Carol Mills, Suzanne Ballard, Rinda Redfun, Ralph Abeyta. **Back row:** Sheila Brown and Linda Summers.

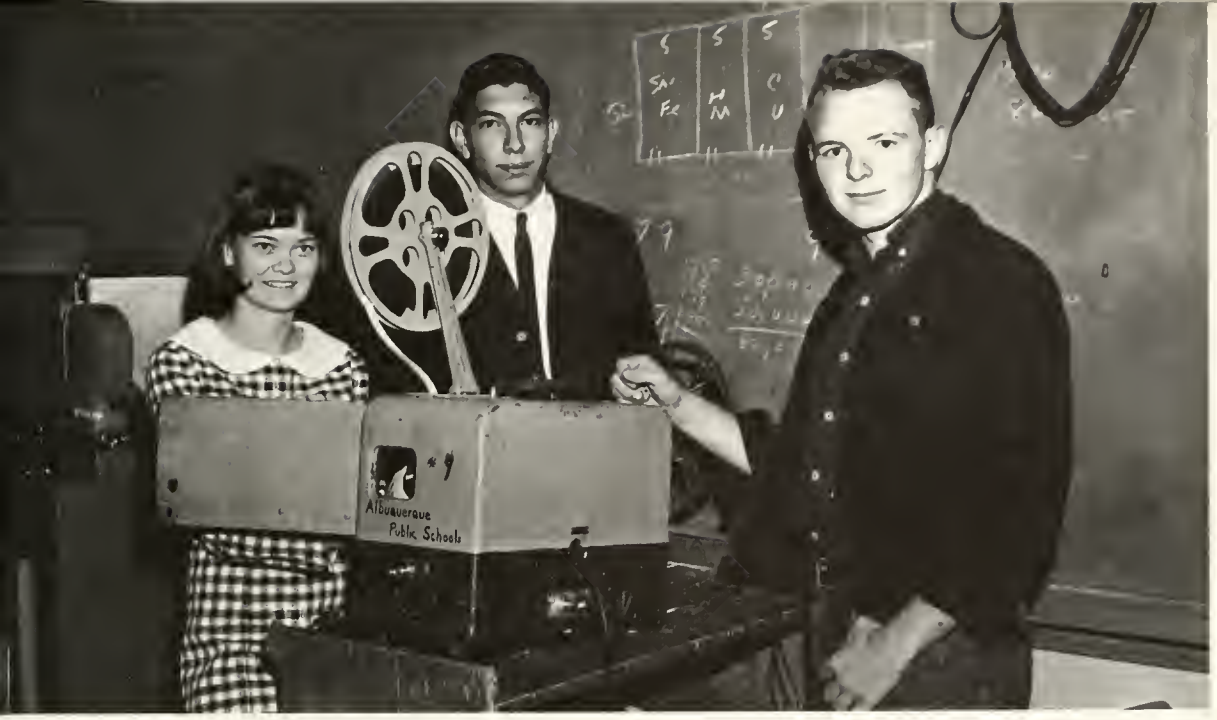

Hazel Strawn, John Trujillo and Frank Jones.

A.V.A. Club

First row (l-r): Joe Berg, Ron Toya, Lynn Chessire, Phil Jester, Lorette Chavez, John Trujillo, Frank Jones, Hazel Strawn. **Standing:** David Mobley, Mr. Waterman, sponsor, and Ralph Freeman.

Front: Willie Trujillo. **First row (l-r):** Charles Ramos, Jacque Zamora, Roy McCrary, Roy Yonemoto, Louis Trujillo, Robert Mata, Floyd Davis, Jeff Jefferies. **Second row:** Anthony Alderete, Abram Gallegos, Lee King, Frankie Saiz, David Farley, Ronald Sanchez, Romulo Garcia, Elias Sanchez, Team Captain; Sam Allred, Coach and Sponsor. **Last row:** Ralph Abeyta, Manager; Joe Speer, Eric Loftfield, John Bitah, Rick Harris, Chris Zamora, Lonnie Martin, David Cloughley, George Norsworthy, Robert Toya, David Brennen.

柔道

As Roy Yonemoto was about to get up, Roy McCrary slipped him a judo choke. Yonemoto has 10 seconds to decide to give up or pass out. He patted the mat with his hand signifying "Maitta," "I give up!"

Judo Club

Brown Belt holder Romulo Garcia throws his opponent Lee King, with Tomoe-nage.

Joe Speer is just completing a left side Haraigoshi throw on David Farley during a practice session in the gym.

To prove that judo is a sport for anyone, here's 70 pounder Willie Trujillo throwing a 150-pound Purple Belt holder, Ronald Sanchez.

First row (l-r): Barbara Johnston, Karen Gallassini, Mrs. Duquette, Melanie Simmons, Nancy Nations, and Mary Anderson. **Second row (l-r):** Nick Sands, Kent Bishop, Gilbert Baca, Jeff Harris and Chris Carstens.

Speech Club

(l-r): Nancy Nations, Reporter; Jeff Harris, Treasurer; Nick Sands, Parliamentarian; Mary Visic, President; Robert Matthews, Historian; Karen Gallasinni, Records; Chris Carstens, Vice-President.

First row (l-r): Mr. McCreary, Lynn Sands, Steve Bethel, Candace Holts, Hoppy Dike, Yolanda Gallegos, Ron Sivers, Mary Visic, Robert Matthews, Margaret Barker.

The F. T. A. officers are from left to right: Linda Kline, Historian; Rosalie Sanchez, Treasurer; Dorothy Sheridan, Vice-President; Agnes Abeyta, President; Diane Lanier, Secretary.

Future Teachers of America

Front row: Linda Kline, Marta Matthews, Diane Lanier, Maryann Sanchez, Liza Lassen, Rose Fragua, Irene Gonzales, Rosalie Sanchez. **Back row:** Mrs. Faris (Sponsor), Dorothy Sheridan, Irene Urvanejo, Erlinda Silva, Agnes Abeyta, Priscilla Sanchez, Ellen Umstead, Beverly Leffler, Jerry Olona, Mrs. Rector (Sponsor).

First row (l-r): Suzanne Suggs, Elizabeth Fredricks, Mickie Eden, Lynn Rawlings, Lynn Hopkins, Ann Willmarth, Patricia McCrary. Last row: Mrs. Neal and Margaret Lopez.

Counseling Office Aides

Main Office Aides

First row (l-r): Mary Sanchez, Lorrine Garcia, Louisa Martinez, Lucille McGonagle, Nancy Cole, Jeannie Garcia, Linda Peacher. Back row: Sue Lindley, Barbara Gabbel and Louise Fulton.

First row (l-r): Bobby Rivera, Bobby Hamilton, Tom Ward, Tommy Martinez, Joe Navalesi, Jack Thorp. **Second row (l-r):** Greg Zwoyer, Steve Anderson, Chan Robertson, Joe Berg, Mike Motichko, Frank Elliot, Joe Craig, Ronnie Heister, Rudy Martinez and Mr. Beattie.

First row (l-r): Tim Kennedy, Hoppy Dike, Steve Carnahan, Johnny Winton, Jerry Montoya, Gilbert Perea, Mr. Blick. **Second row (l-r):** Wayne Rue, Larry Matthews, Mike Roussell, John Navalesi, Pete Leyva, Bengie Gonzales, Robert Allen, Oscar Simpson, Jimmy Hamilton, Tim Reed.

Lynn Rawlings
Key Club
Sweetheart.

Key Club

Key Club Officers are first row (l-r): Bill Kingston, Vice-President, Sherman Formhals, President. **Second row (l-r):** Larry Matthews, Secretary, and Wayne Rue, Treasurer.

Seated (l to r): Mary Ann Gutierrez, Rosemary Saiz, Carol McKinney, Arlene Denny, David Villescas, Johnny Montoya, Dee Willhelm, Kathy Howat, Charlie Mann.

D.E.C.A.

First row (l to r): Dorothy Lynch, Norma Longacre, Kerry Emswiler, Susie Bliss, Olivia Garduno, Dolores Barela, Ramona Sanchez, Rose Chavez, Theresa Torrez. **Second row:** Peggy Garcia, Felix Gonzales, Kenneth Dillon, Debbie Emswiler, Ernie Valdez, Marshall Lucero, Dorothy Heister, Jack Sevier.

First row (l to r): Dorothy Lynch, John Montoya, Joe Jaramillo, Clara Gonzales, Annabelle Tafoya, Wayne Potts, Robert Miera, Marshall Lucero. **Second row:** Dorothy Heister, Mrs. Majors, Joe Berg, Sandy Cayton, Barbara Motto, Ricky Wilt, Edward Carballo, Mrs. Holmes, Jack Sevier.

Seated: (l-r) Candy Holts, Assistant Editor
Steve Zerbach, Assistant Editor
Chris Carstens, Editor
Nancy Summers, Assistant Editor
Standing: (l-r) George T. Prigmore, Sponsor

Shield

Bill Kingston, Assistant Editor, helps identify some activity shots.

Sophomore Editor, Pam Chanslor starts the hard task of compiling the index.

Pete Leyva, Sports Editor, helps out by typing one of the layouts used in Saga.

Staff

Cathy Bloomfield ..... Editor-in-Chief
Bill Kingston ..... Assistant Editor
Pam Chanslor ..... Sophomore Editor
Sarah Finley ..... Junior Editor
Candy Howard ..... Senior Editor
Pete Leyva ..... Sports Editor
Cathy Rigsby ..... Faculty Editor
Linda Lanier ..... Activities Editor
Yolanda Sanchez .... Organizations Editor
Charlene Jones ..... Personalities Editor
Sponsor Mr. George Prigmore

Linda Lanier checks over one of the many activities pictures she handled as editor of that section.

Mr. George Prigmore, sponsor, reviews a check list of Senior pictures.

Saga

Senior Class Editor, Candy Howard starts to pull her Senior class pictures for the Saga.

Cathy Bloomfield, Editor-in-Chief, makes out one of the many layout sheets used in the 1966 Saga.

Yolanda Sanchez, Organizations Editor, checks on some dates that Saga pictures will be taken.

Kathy Rigsby compares two pictures she used as Faculty Editor.

V Club

Officers
First row (l to r): Mike Roussel, President; Tim Kennedy, Vice-President. **Second row:** Phil Ewing, Secretary-Treasurer; Coach Cappelli, Sponsor.

First row (l to r): Tom Garrett, Rick Gosso, Phil Ewing, Dale Ripley, Richard Baca. **Second row:** Vince Gomez, Harold Moore, Gil Casados, Jerry Montoya, Gary Shelton, Tim Kennedy, Mike Roussel. **Third row:** Robert Pope, Pete Leyva, John Truijllo, Oscar Simpson, Tommy Martinez, Coach Vince Cappelli. **Fourth row:** Louie Chavez, Mike Dyer, Bob Hamilton, Ray Gonzales, Gary Lieker, Randal Petty, Gary Bluhr. **Fifth row:** Jerry Wendt, Richard McGregor, Mark Salazar, Ron Toya, Jim Stockton, Tim Downing, Wayne Phillips.

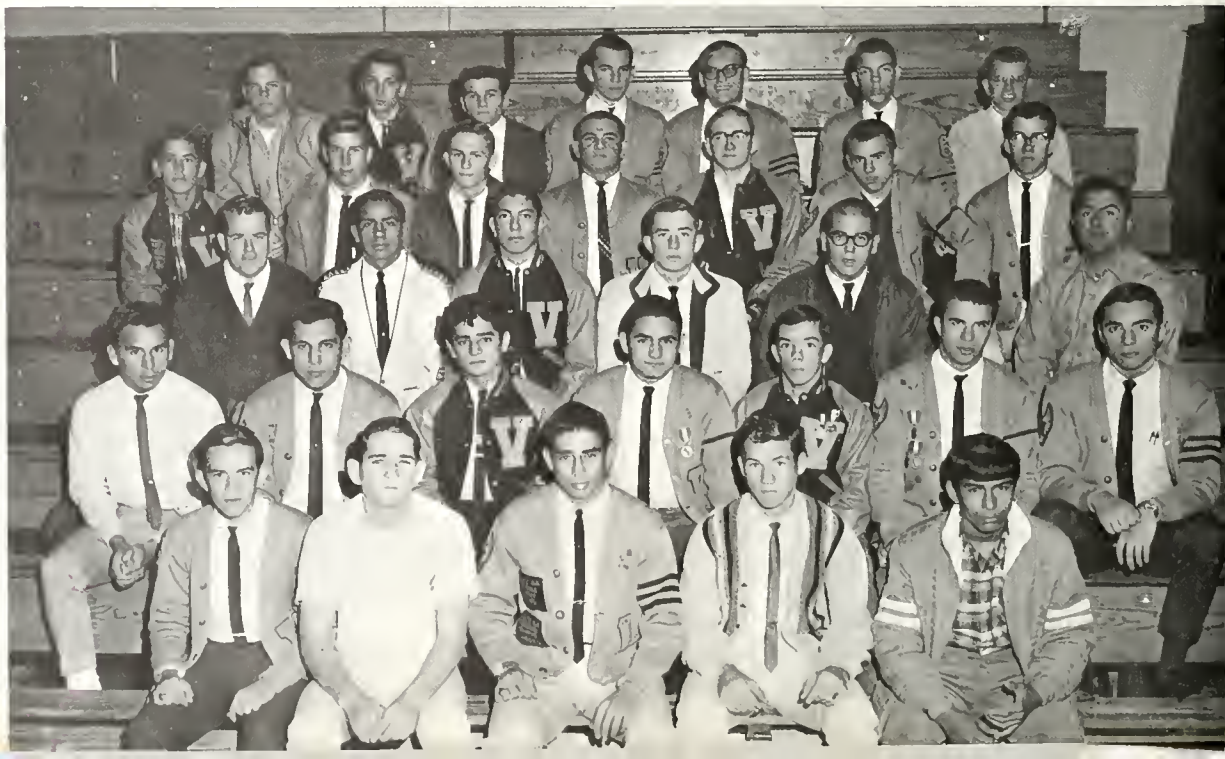

OFFICERS: Kneeling: John McIntyre, Vice President; Becky Martinez, President. **Standing:** Rosemary Saiz, Treasurer; Mike Cihak, Secretary.

Bowling Club

First row (l to r) John McIntyre, Glenda Wood, Audrey Sandoval, Sharon White, Sue Kelly, Mike Cihak. **Second row:** Ricky Tafoya, Linda Olund, Susan Ware, Cheryl Hess, Kathy Kugler, Becky Martinez, Danny Trujillo. **Third row:** Mrs. Eubank, Keith Sowers, Rosemarie Saiz, Sylvia Osuna, Pam Chanslor, Glenna Spear, Donna Forbis, Phil Martinez, Craig Yoshimoto, Gary Watts.

Sylvia Osuna tries for a Strike!

Craig Yoshimoto shows off his bowling form.

Clockwise: Mr. Ralph Dixon, Peggy Kinsey, Mike Miller, Lynn Hopkins, Mary Visic, Dorothy Sheridan, Elaine Rudolph, Pearl Gonzales, Nancy Summers, Paula Krogdahl, Kathy Pulakos, Glenda Connor, Nancy Nations, Celina Baca, Virginia Gonzales, Alice Ball, Margie Buck, Tommy Martinez, Bob Mathews, Hoppy Dike, Ann Willmarth, Bob McKinley, Mike Roussell, Mrs. Edna Dixon.

Clockwise from far left: Dorothy Sheridan, Elaine Rudolph, Pearl Gonzales, Nancy Summers, Paula Krogdahl, Kathy Pulakos, Mrs. Faris, Mr. Everett, Glenda Connor, Nancy Nations, Virginia Gonzales, Alice Ball, Margie Buck, Tommy Martinez, Bob Mathews, Hoppy Dike.

National Honor Society

Kneeling: Mike Roussell . . . President, Mike Miller . . . Vice-President. **Standing:** Ann Willmarth . . . Secretary, Margie Buck . . . Treasurer.

1st
Brent
Murray

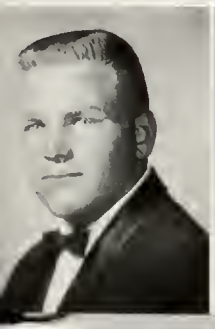

3rd
John
Navalesi

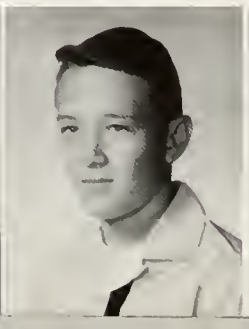

2nd
Oscar
Cortina

NHS UMDC Winners

Seated: Bill Henline. **First row (l to r):** Amy Legant, Louise Oesterreicher, Helen Gable, Elizabeth Gonzales, Nancy Nations, Martin Vigil, Mrs. Sasser. **Second row:** Chester Tafoya, O. M. Bettes, William Groll.

Latin Club

F.B.L.A.

First row (l to r): Denise Shelton, Rita Griffin, Glenda Wood, Janie Welch, Agnes Greigo. **Second row:** Geraldine Sorrell, Alice Marie Cowboy, Rosemary Gibson, May Martinez, Esther Tafoya, Barbara Davis. **Third row:** Mrs. Miller, Irene Taylor, Celina Baca, Elizabeth Truijillo, Etta Rose Morgan, Miss Rhodes. **Fourth row:** Mrs. Baron.

First row (l-r): Dolores Blanchetti, Helene Chavez, JoAnn Trujillo, Genevieve Corona, Jimmie Dell Bulger, Maria Neito, Etta Tsutsumi, Pat Griffin, Irene Chavez, Vivian Duran, Nadine Takahashi, Chris Archibeque, Anna Chavirra. **Second row (l-r):** Connie Curry, Phyllis Palacios, Kathy Olona, Olivia Baca, Rachel Aragon, Yvonne Roussel, Maria Allison, Priscilla Becenti, Lorraine Steely, Connie Chavira, Mary Ellen Reeder.

First row: Bethel Stout President. **Second row (l-r):** Yvonne Roussel Treasurer, Mary Sanchez Secretary. **Third row (l-r):** Rachel Aragon Chairman of Special Events, Maria Allison Sports Manager, Etta Tsutsumi Vice-President, Cathy Chavez Sophomore Representative, Jennie Palacios Senior Representative. **Fourth row (l-r):** Grace Montoya Sergeant at Arms, Sheila Takahashi Junior Representative and Priscilla Becenti Sportsday Chairman.

G.A.A.

First row (l-r): Hope Baldonado, Susan Dick, Rosemary Sanchez, Mary Herman, Gloria Villescas, Bethel Stout, Carol Foster, Sally Zamora, Jessica Killbrew, Jeannette Nunn, Sharon Ayers. **Second row (l-r):** Grace Montoya, Louella Houston, Betsy Trujillo, Yolanda Sanchez, Cathy Chavez, Mary Sanchez, Sheila Takahashi, Jennie Palacios, Christine Orodonez, Archie Gear, Pat Smith. **Third row (l-r):** Sponsors, Miss Freeman and Miss Shoon.

One of the many activities of the French Club was the Progressive dinner.

The first course of the French Club dinner was held at Amy Legant's home.

French Club

French Club members from left to right on the first row are: Pearl Gonzales, Ellen Umstead, Linda Olund, Sherman Formhals. **Second row:** Cathy Hutchison, Candy Holts, Alice Ball, Cheryl Johnson. **Third row:** Miss Chaput, Alyce Corley, Larry Matthews, Joel Caudal.

First row pictured from left to right are: Janis Skinner, Linda Lanier, Linda Glass, Kathy Vinke. **Second row:** Joyce Gribble, Vicky Gentry, Mary Mata, Mary Taber. **Third row:** Robert Miller, Nancy Dunning, Janie Brown, Amy Legant, Ivy Rhodes, Elaine Fore, and Miss Chaput.

First row (l-r): Kathy Snowdon, Veronica Velarde, Sylvia Apodaca, Rita Terrazes, Rebecca Deyo, Miss Freeman. **Second row (l-r):** Julia Issacs, Catanna Montoya, Ellen Carnahan, Cynthia Johnston, Susan Dick, Gloria Stone. **Third row (l-r):** Midget Gonzales, Jennie Palacios, Connie Murphy, Rosie Palacios, Judy Kleck, Carol Miller. **Fourth row (l-r):** Kathy Condit, Betty Dunlap, Holly Fife, Mary Jane Hubler, Judy Burns, Carol Foster.

Gymnastics Club

Catana Montoya looks on as Holly Fife jumps the side horse.

It's fun to kick your heels up once in a while says Kathy Snowdon, Susan Dick and Veronica Velarde.

Cynthia Johnston, Ellen Carnahan, Betty Dunlap and Kathy Condit do a gymnastic fan.

First row (l-r): Margie Buck...Secretary, Mike Miller...President, Donna Teeter...1st Vice-President, Star Henline...2nd Vice-President. **Standing (l-r):** Margaret Kinsey...Historian, Elise Dahlquist...Christmas Caroling Chairman, Dorthy Sheridan...Treasurer and Ron Toya...Publicity Director.

German Club

First row (l-r): Donna Teeter, Margaret Kinsey, Nancy Pierce, Glenda Wood, Katie Draus, Gail Long. **Second row (l-r):** Dorthy Sheridan, Star Henline, Mike Miller, Mrs. Hughes, Ron Toya, Rick Gosso, Margie Buck.

First row (l-r): Bernard Smith, Kathie Martin, Catana Montoya, Estrella Casaus, Enrico Zibetti, Mike McKinney. **Second row (l-r):** Wayne Calderone, Elise Dahlquist, Steve Smith, John Smith, Gary Cordova, Helen Gable, Philip Montoya.

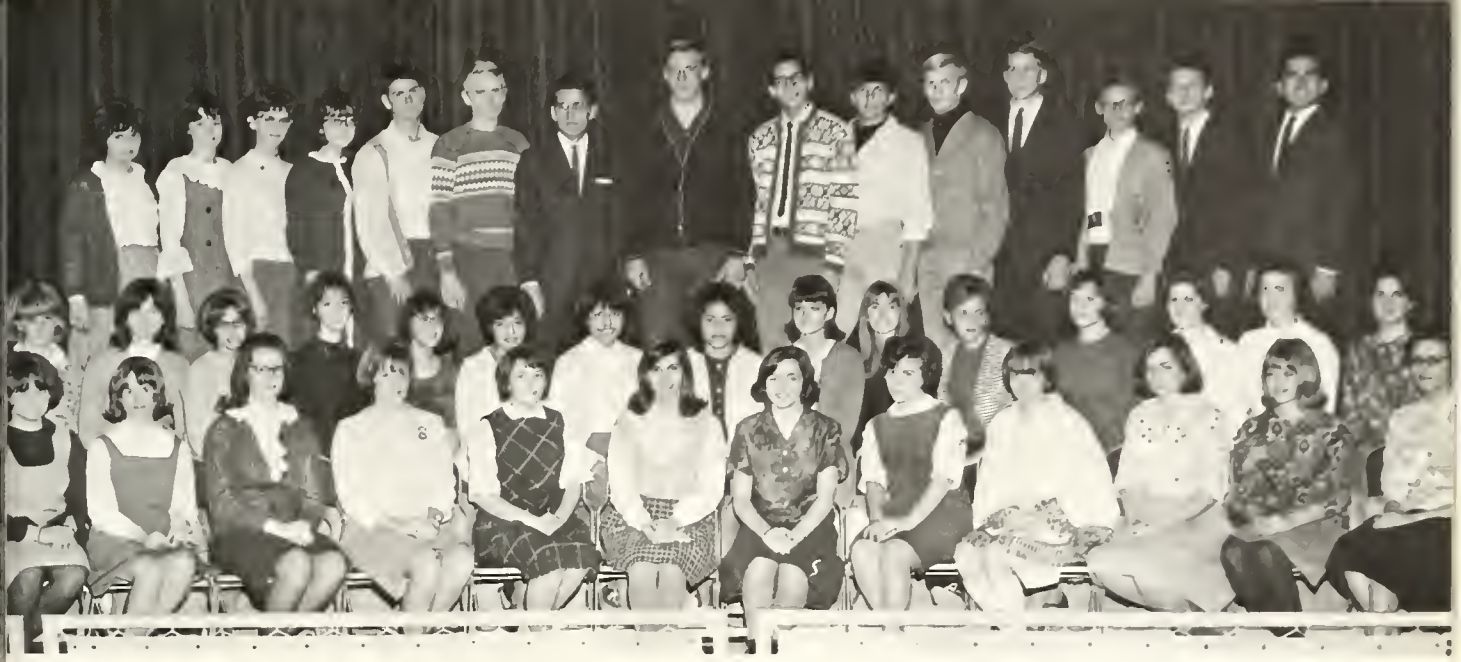

First row (l-r): Cherie Hudson, Sandy Davis, Cheryl Johnson, Linda Tuttle, Lynn Stoppkotte, Theresa Cordova, Kathy Still, Terry Betts, Van Ann Moore, Sharon Ahern, Laura Willmarth, Mrs. Byers. **Second row (l-r):** Carol Dean, Margeret Reidy, Priscilla Lucero, Maxine Madrid, Helen Ross, Margaret Lucero, Agnes Abeyta, Gerry Sorrell, Janice Mattingly, Mikkie Miller, Sue Rodenbeek, Margaret Howell, Beverly Leffler, Jean Edenburg, Lynn Sands. **Third row (l-r):** Jane Brown, Mary Schorr, Nancy Summers, Liz Faris, Jim Neely, Lonnie Burke, Authur Tsytee, Bill Carstens, Larry Lopez, James Trujillo, Gary Cordova, Dale Holeman, John Hagood, Jim McDonald, Ed Tsyitee.

Drama Club

Ed Tsyitee and Jim Neely work with the lights during the play, "If a Man Answers."

Seated (l-r): Sue Rodenbeek, Beverly Leffler, Dale Holmen, Peggy Howell. **Back row (l-r):** Tim McDonald, Gary Cordova, John Hagood, Jim Neely.

Officers (l to r): Henry Atencio, Sgt. At Arms; David Valdez, Treasurer; Theresa Olguin, President; Oscar Cortina, Vice-President; Kathy Pulakos, Secretary; Hoppy Dike, Historian.

National Spanish Honor Society

First row (left) (l to r): Cathy Arroyo, Consuelo Garcia, Virginia Gonzales, Robert Cordova. **Second row:** Hoppy Dike, Robert Ordonez.

First row (right) (l to r): Celina Baca, Ida Griffin, Christina Chavez. **Second row:** Vince Gomez.

First row (l to r): Oscar Cortina, Rosie Palacios, Margaret Garcia, Carlotta Montoya, Cathy Pulakos, Loida Padilla. **Second row:** David Valdez, Theresa Olguin.

First row (l to r): Ricky Tafoya, Dorothy Sheridan, Sandy Boyce, Nancy Nations, Robert Chavez. **Second row:** Mr. Liebert, John Smith, Robert Ordonez, Pat Sedillo, Del Candelaria, Rodney Hatch.

Engineering Club

Sigma Beta Epsilon

First row (l to r): Kathy Sisneros, Margaret Sisneros, Becky Martinez, Clorinda Sanchez, Genevive Corona, Martha Martinez, Florabelle McAllister. **Second row:** Rita Gutirrez, Janie Welch, Bonnie Howard, Olivia Baca, Celina Baca, Mrs. Miller.

Mrs. Dabney proudly displays her door, which took First Place in the Deck The Halls contest.

F.H.A.

(l to r): Elizabeth Trujillo, Emma Aragon, Yolanda Nunez, Hazel Strawn, Edena Speer, Kathy Wiechert, Brenda Bundrant.

(l to r): Mrs. Dabney, Lynn Chessire, Donna Dameron, Della Benbow, Cecilia Sandoval, Peggy Garcia, Liz Tenorio, Lupita Maestas, Yolanda Gonzales, Olivia Gallegos, Joanne Mosher, Kathy Mosher.

Our most beautiful baby.
Marc Rogers

Beautiful Babies

Robert Chavez

Gary Watts

Lonnie Burke

Spanish Club Officers are (l-r): Della Romero, Secretary; Sally Sanchez, Vice-President; Darla Sundby, President; Barbara Austin, Treasurer.

Spanish Club

Larua Navrretta, Dela Romero, Angie Lovato, Sally Sanchez, Mr. Sandoval, Josephine Cordova, Lily Fbia, Dolores Martinez and seated JoAnn Martinez.

Emilio Crespin, Darla Sundby, Cathy Chavez, Theresa Chavez, Clifford Jowlkes, Katy Curtiss, Barbara Austin, Rudy Romero, Jim Williams and seated Mr. Sandoval.

First row (l to r): Anna Sedillo, Marylin Robertson, Suzie Sigler, Nancy Vidal, Margaret Garcia, Yvonne Miller. **Second row:** Janice Mattingly, Ethel Sandoval, Janet Baca, Priscilla Becenti, Agnes Abeyta, Sandy Monahan, Josephine McMurphy, Carmen Holden, Bruce Holstrum. **Third row:** Richard Farris, Raymond Hensly, Nancy Dogendorf, Ann Kleinknight, Susan Hughes, Jack Sigler, Mrs. Andrade.

Tennis Club

Margaret Garcia
Janet Baca

Bruce Holstrum
Richard Farris

Elizabeth Frederick
Barbara Garcia

First row (l-r): Elizabeth Tenorio, Carolyn Carroll, Kathy Hutchinson, Celina Baca. **Second row:** Marrian Silva, Geraldine Sorrell, Joyce Sutton, Peggy Garcia, Deanna Gomez.

Attendance Office Aides

First row (l-r): Yolanda Gonzales, Yolanda Nunez, Mary Taber, Jean Edenburn. **Second row:** Kathy Martin, Dolly Herrera, Veva Gutierrez, Mary Lou Ramirez and Marlene Martinez.

First row (l-r): Linda Boddy, Kathy Meeks, Kathy Figueroa, Mary Edenburn. **Second row:** Linda White, Dolores Martinez, Cecillia Sandoval, Mae Martinez and Kathy Murphy.

First row (l-r): Leonard Lujan, Andy Downing, Bill Kingston, John Lorentzen, Mike League, Arthur Hale. **Second row (l-r):** Rebecca Barnes, Pearl Gonzalez, Jana Bumkens, Sandy Moynihan, Jamie Miller, Lisa Lassen Kaye Reinike Susie Sigler, Linda Glass. **Third row (l-r):** Elise Dahlquist, Paula Krogdahl, Gaye Gerry, Lynn Hopkins, Kristy Anderson and Kathy Hutchinson.

Ski Club

(l-r): Lynda Gerry . . Secretary
Carolyn Carroll . . President
Leigh Walters . . Vice-President
Ann Willmarth . . Treasurer

First row (l-r): Bill Boudich, Kurt Walters, Jack Sigler, Brad Herndon, Mike Lucero, Raymond Saiz, Scott Britt. **Second row (l-r):** Ann Willmarth, Lynda Gerry, Von Blueher, Lila Milligan, Sue Ann Talley, Linda Loftfield, India Brown, Vickie Gentry, Chris Britt. **Third row (l-r):** Mr. Williams, Leigh Walters, Carolyn Carroll, Larry Lopez, Ivan Rhodes, Bret Gibson and Pam Chanslor.

First row (l-r): Ray Lewis, Secretary; Bill Warbois, Vice-President; John Dunlap, President; Pat Gonzales, 2nd Vice-President. **Second row (l-r):** Arthur Gradi, Chaplain; Jacob Gutierrez, Sentinel; Bill Hall, Historian; Jeff Harris, Reporter; Mr. Head, Advisor.

First row (l-r): Jacob Gutierrez, Pat Gonzales, John Dunlap, Ray Lewis. **Second row (l-r):** Dan Atkinson, Terry Shea, Vernon Smid, Tom Kelley and Ken Hughes.

First row (l-r): George Montano, Mark Hogland, Ambrose Candelaria, Bill Hall, Jack Rector and Rick Yeager.

Future Farmers of America

Jack Rector and Bill Blair work with the metal cutting band saw.

Second row: Skip Finley, David St. Clair, Bill Blair, Louis Hamilton, Arthur Gradi, Kelly Nix and Dan Brinkley.

First row (l-r): Eddie Massingale, Bryan Stambaugh, Alex Filipovs, Luther Oldfield, John Gore, Richard Knapic. **Second row:** Bryan Foss, Dan Strawn, James Sanchez, Jack Edmondson, Jim Sanchez, Jim Patterson, David Dunlap, Daniel Brown, David Krogdahl. **Back row:** Lee Skinner, Ronnie Ansley, Danny Polvell, Winston Marugg, Robert Shurter, Steve Chapman, Bobby Evans, Walter Barnet.

First row (l-r): Cindy Kinsey, Louise Ostreicher, Emily Casias, Elaine Enarson, Sandy Hatton, Cathy Fiala, Becky Soos and Lou Ann Vidal. **Second row:** VanAnn Moore, Celeste Lewis, Cathy Hutchison, Mary Anderson, Lynn Sands, Darla Duke, Diana Stewart, Alyce Corley, Louella Houston. **Third row:** Shirley Poper, Jim Neely, Ed Tsytee, Mike Cordova, Flavio Maestas, Roman Romero, Robert Gutierrez, Mark Romero, Beth Jones. **Fourth row:** Peggy Beniseck, Pete Weirich, Rick Rivera, Fred Johnson, Stanley Koppel, George Shortle, Jerry Olona, Clayton DeHart and Elise Dahlquist.

Concert Choir

Valley Choral Groups

First row (l-r): Julia Olivas, Yvonne Madrid, Phyllis Martin, Diane Crawford, Cathy Tomsic, Margaret Baca, Liz Barreras, Barbara Austin, Dee Dee Arimijo, Annie Begay, Carole Parke. **Second row:** Linda Schmitt, Hazel Strawn, Janette Ortiz, Ruth Weaver, Mary Helen Sanchez, Joe Mirabol, Gilbert Gutierrez, Bernie Cano, Jim Salazar, Mark Salazar. **Third row:** Susan Ritchey, Elizabeth Faris, Anna Horcasitas, Albert Montoya, Robert Whitecloud, Tone Goodson, Judy Donalson, Mary Ann Malezewske, Laura Baca. **Fourth row:** Lynn Rawlings, Margaret Reedy, Carol Dean, Scott Gibson, Robert Miera, Kenny Besson, David Garcia, Luther Oldfield, Judy Lewis, Gail Long, Sharon Aker, Carla Humphrey. **Fifth row:** Ted Garcia, Marshall Linsey, Leroy Montoya, Richard Anaya and Tommy Trujillo.

Mixed I Chorus

Mixed II Chorus

First row (l-r): Francis Torres, Pat Bower, Susan Rosebaugh, Liz Luna, Helen Garcia, Marie Brown, Rosemary Schmitt, Cathy Lucero, Nancy Benally, Cecilia Herrera Barbara Chavez, Anabella Martinez. **Second row:** Laurice Martinez, Katie Sedillo, Jane Taylor, Priscilla Lucero, Terry Cordova, Jayne Lee, Betty Morgan, Janice Leopold, Cheryl Kern, Denise Shelton, Kathy Pulakos, Carolyn Stone, Vikki Moya, Linda Reeder, Kerry Emswiler. **Third row:** Mary Kitchell, Pat Bowra, Rita Pelot, Mary Mata, Sheila Dotty Gordon, Barbara Welch, Bonnie Howard, Virginia Reyes, Linda Budagher, Michaele Ridnour, Margie Fraiser, Margaret Donoghue, Mary Luther, Louise Fulton. **Fourth row:** Eva Gonzales, Annabell Tafoya, Linda Hill, Bev Rogers, Clara Gonzales, Chris Crosby, Sue Schroeder, Lorraine Santillanes, Marty White, Carole McKinney, Linda Kettles, Barbara Chavez, Cheri Zuver. **Fifth row:** Rick Deapen, Milton Taylor, Abbie Gallegos, Tommy Leslie, Ronald Casias, Joe Gutierrez, Jake Carriaga, Phillip Sanchez, Tony Baca, Frank Romero, Troy Lands, Marc Hudson. **Sixth row:** Jim Preston, Scott Fawler, Richard Harris, George Norsworthy, Arthur Tsyite, Pat Ponce, Randy Barela, Paul Corona, Robert McCoy, Marvin DeHart and Albert Martinez.

I to r: Louise Oesterreicher, Mary Mata, Elaine Enerson, Mary Anderson, Lynn Sands, Darla Duke, Lou Ann Vidal.

The Muses

Girls Advanced Chorus

First row (l to r): Barbara Mitchell, Frances Gutierrez, Terry Garcia, Linda Landon, Kathie Kugler, Patsy Saiz, Susan Hughes, Audria Lucero. **Second row:** Monika Franz, Nancy Saxton, Jacque Ransdell, Nancy Vidal, Susan Lang, Darla Gordon, Trudy Kauffman, Mildred Beasley, Gladys Cash, Gloria Anaya, Angela Gonzales. **Third row:** Dorene Koppel, Pearl Cadman, Josephine Montoya, Emily Pacheco, Mary Rodriguez, Ramona Cortez, Judy Santillanes, Marilyn Robertson, Debra Gomez, Carmen Montoya. **Fourth row:** Maxine Jaramillo, Jimmie Dell Budger, Lynn Stoppkotte, Judy Reynolds Beverly Marvin, Lucille Vidal, Joyce Gribble, Theresa Saiz. **Fifth row:** Margie Saavedra, Wanda Smart, Mary Ann Vidal, Norma Gutierrez, Lenora Kirk, Sandra Luna, Marcella Gonzales, Dolores Carriaga. **Sixth row:** Erma Jordan, Annebella Montoya, Terry Flores, Ruth Maestas, Marcella Gonzales, Anne Breshears, Linda Yates, Glenna Spear. **Seventh row:** Elva Diswood, Helen Jo Jola, Kathy Arroyo, Alice Rubio, Trudi Cull, Alda Phelps, Herritta Tafoya, Fran Padilla.

(l to r): Fred Johnson; Jerry Olona; Alyce Corley, accompanist; Pete Weirich; Clayton DeHart.

Boys Quartet

Accompanists

First row (l to r): Darla Gordon, Ruth Weaver, Lynn Stopphotte, Glenna Spear. **Second row:** Marie Brown, Mary Rodriguez, Joyce Gribble, Susan Lang, Kathy Pulakos. **Third row:** Gail Long, Lynne Sands, Elaine Enarson, Alyce Corley, Lou Ann Vidal, Cindy Kinsey, Fran Padilla.

Mixed Chorus I

First row (l to r): Vera Armijo, Vicky Baca, Susie Gutierrez, Irene Roche, Patty Ouger, Sharon White, Cherry Sherman, Clorinda Sanchez, Betty Russell, Angela Luciani, Bertha Muller. **Second row:** Patricia Gonzales, Dolly Herrera, Margie Baca, Lillian Bachicha, June Barbone, Nellie Redhouse, Rita Hutzeh, Angie Sanchez, Olivia Montoya, Sally Gutierrez, Connie Romero. **Third row:** Dorothy Sanchez, Lorraine Romero, Linda Hail, Stephanie Carlson, Marietta Tso, Evelyn Torres, Stella Padilla, Mary Apodaca, Ann Willmarth, Celina Gutierrez. **Fourth row:** Mary Strawn, Jerry Wimberly, Andrew Segura, Bob Madrid, George Herman, Eloy Jaramillo, Gilbert Lujan, Rose Marie Topia, Elaine Chavez, Rosalie Chavez. **Fifth row:** Albert Baca, Gilbert Montano, Morris Trujillo, Benjamin Torres, Johnny Valdez, Danny Sanchez, Bennie Montano, Danny Vasquez, Evelyn Wood.

All State Chorus

(l to r) Elaine Enarson, Darla Duke, Vanann Moore, Beth Jones, Jacque Ransdell, Fred Johnson, Louise Oesterreicher, Margie Saavedra, George Shortle, Dianne Stuart, Joyce Gribble, Jerry Olona, Alyce Corley, Clayton DeHart, Cathy Fiala, Pete Weirich, Cheryl Kern, Lynne Sands.

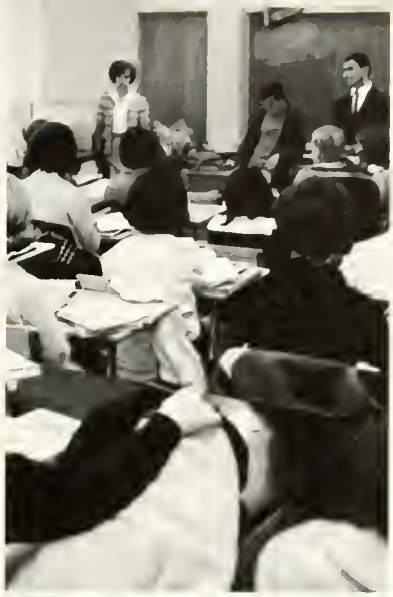

Student Government

Robert McKinley

Student Body President

Officers Student

John Hagood

Student Body Vice-President

Linda Fox

Student Body
Secretary

of the
Body

Roman Romero

Student Body
Treasurer

Carolyn Carroll
Cheryl Cerney
Sherman Formhals

Bobby Hamilton
Ronald Heister
Bill Kingston

Phyllis Martin
Betty Rivera
Judy Robertson

Spirit and Sportsmanship

Celina Baca
Angela Luciani

Genevieve Corona
Maxine Madrid

Phil Ewing
Lucipia Martinez

Sarah Finley
Alex Trujillo

Public Relations and Courtesy

Buildings and Grounds

Roy Yonemoto
Steve Smith

Mary Schorr
Vincent Gomez
Elva Diswood

Steve Carnahan
Bill Arneson

Homeroom Coordinating

JoAnn Hood

Lonnie Burke
Martha Martinez
Debbie Peak

Barbara Garcia
Flora McAllister
Judy Santillanes

Publicity

Jerry Chavez
Linda Ettinger

Cathy Garrett
Patti Howell

Kathy Hutchison
Larry Matthews

Dolores Padilla
Chan Robertson

Awards and Membership

Charles Baldonado
Louis Chavez

Judy Koppel
Charlotta Montoya
Mike Roussel

Cecilia Sandoval
Loretta Smith

Merlinda Chavez
Brad Herndon

Betty Dunlap
Mary Ketchell

Melvin Hanson
Chester Tafoya

Rules and Elections

Student Council

Assembly

Kathy Arroyo
Diane Lanier

Robert Chavez
Esther Montoya

Corine Garcia
Wayne Rue

Barbara Johnstone
Tom Ward

Finance

Babs Arnold
Gary Cordova

Elaine Ford
Debbie Garcia

Yolanda Gonzales
Sharon Lewis

Special Events

Judy Burns
Marie Contreras

David Foster
Tana Gorton

Betty Haralson
Bobbie Jansson

Tim Kennedy
Jim Plagens

Audrey Sandoval
Susan Schroeder

Lee Skinner
Enrico Zibetti

Agnes Abeyta
Phyllis Arnold
Robert Allen
Tony Baca

Cathy Bloomfield
Joseph Berg
Stephen Carnahan
Loretta Chavez

Gene Everett
Sherman Formhals

Senior Senate

Terry Garcia
Whitney Gardner
Tommy Garrett
Raymond Gonzales
Phil Griffin

Ronald Heister
JoAnn Hood
Tim Kennedy
Gary Leiker
Kathy McClure

Maxine Madrid
Larry Matthews
Martha Martinez
Rebecca Martinez
Jeff Miller

Jerry Montoya
Paul Montoya
Joe Navalesi
Orlando Olona
Christine Ordonez

Richard Otero
Patty Ouger
Debbie Peak
Jan Pogan
Lynn Rawlings

Kathy Rigsby
Roman Romero
Helen Ross
Mike Roussel
Wayne Rue

Audrey Sandoval
Margaret Sisneros
Doris Suhr
Ronald Toya
Gary Watts

O. M. Bettes
Patricia Bowra
Chris Britt
Jana Bumkens

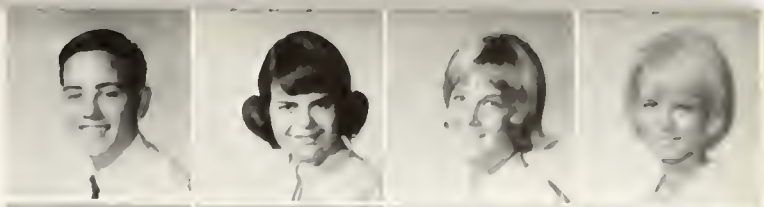

Wynn Bumkens
Jerry Chavez
Mike Chavez
Robert Chavez

Ronnie Chavez
David Christ
Marie Contreras

Junior Senate

Theresa Cordova
Judy Cruz
Sandy Davis
Paul Delgado
Leonard Duran

Geraldine Escarcida
Sandy Faris
Richard Farris
Sarah Finley
Scott Fowler

Barbara Garcia
Cecilia Garcia
Corrine Garcia
Linda Glass
Debra Gomez

John Hagood
Dale Holmen
Linda Kline
Linda Lanier
Susan Maddox

Phyllis Martin
Frank Marquez
Shirley Montoya
John Navalesi
Irene Padilla

Richy Reno
Yvonne Roussel
Linda Sandoval
Susan Schroeder
Linda Summers

Chester Tafoya
Esther Tafoya
Rhonda Ulrich
Lou Ann Vidal
Kathy Vinke

Miriam Atkerson
Fidel Baca
Richard Baca
Daniel Baily
Diana Campbell

Pam Chanslor
Helene Chavez
Oscar Cortina
Gregory Cruz
Betty Dunlap

Dannette Garcia
Leandro Garcia
Jere Goodrich
Darlalee Gordon
Pat Grosso

Sophomore Senate

Wayne Harkins
Brad Herndon
Freddie Herrera
Cheri Hudson
Julia Isaacs

Bobbie Jansson
Tessie Jaramillo
Cynthia Johnston
Erman Jordon
Norma Ketchum

Bertha Kernman
Sheryl Koster
David Krogdahl
Amy Legant
Jeanette Lopez

Benjie Martinez
Georgia Martinez
Mae Martinez
Robbie Newsom
Jim Newton

Henry Pacheco
Eyerica Penley
Jacque Ransdell
Rinda Redfearn
Fred Riekeman

Betty Rivera
Priscilla Sanchez
Jerry Sandoval
Janice Skinner
Steve Smith

Brian Stanbaugh
Lorraine Steele
Suzanne Suggs
Robert Toya
Tom White

Sports

First row (l-r): Joe Castiglia, Bobby Cordova, Mike Jesus, Wayne Phillips, Tony Cappelli (Batboy), Duane Ortiz, Chester Tafoya, Phil Ewing, Mike Roussel. **Second row:** Larry Stout, Mark Salazar, Max Maldanado, Freddie Herrera, Bengie Gonzales, Oscar Simpson, Ron Toya, Dale Ripley. **Third row:** Coach Buddy Robertson, Coach Lloyd Randall, Pete Leyva, Jack Kleck, Bill Harris, Benny Lovato, Joe Martinez, Coach Vince Cappelli.

Baseball Teams

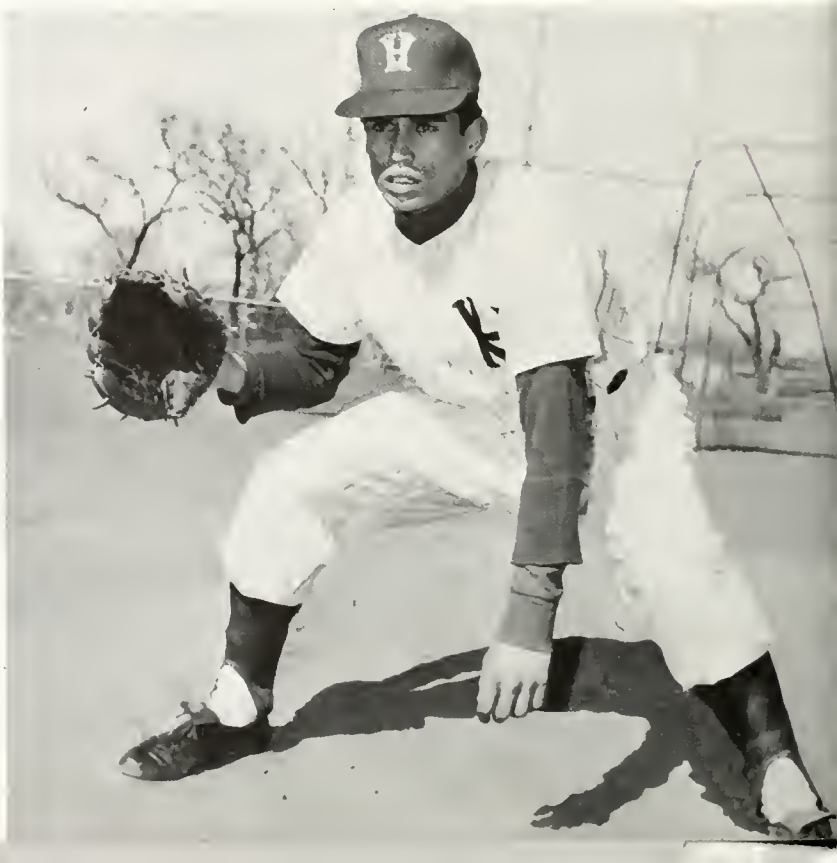

Phil Ewing strikes out the batter!

Outfielders are (l-r): Pete Leyva, Oscar Simpson, Max Maldanado, Bengie Gonzales, Mike Jesus.

First basemen are: Wayne Phillips and Jack Kleck.

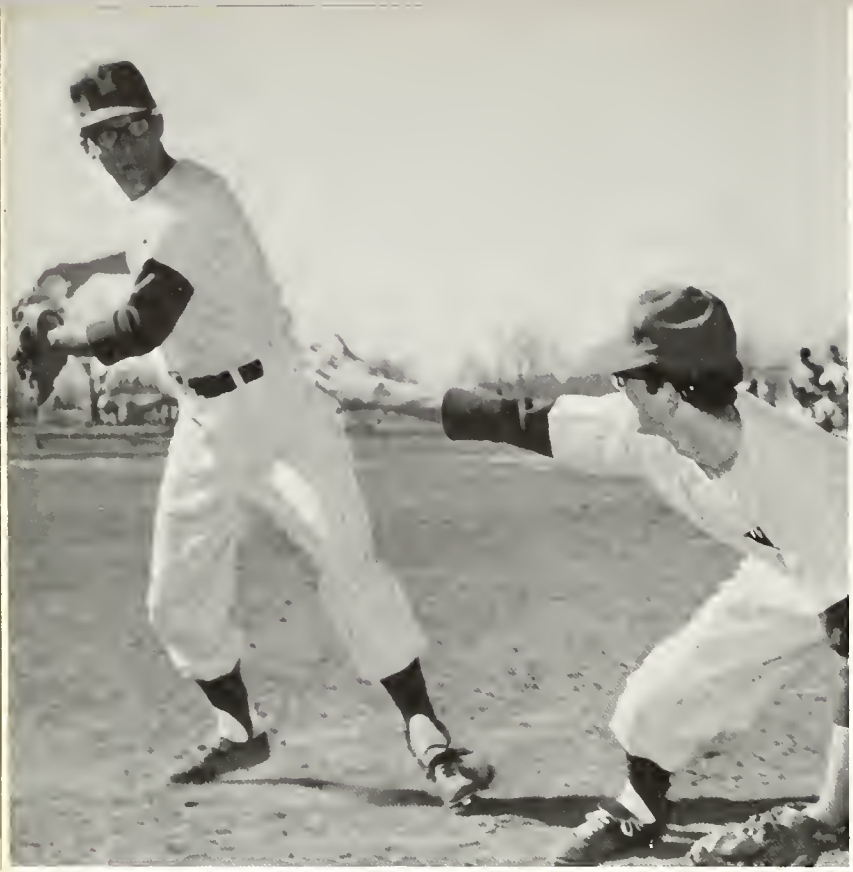

Mike Roussel and Duane Ortiz are shown making a double-play.

Phil Ewing, Mike Roussel, Ron Toya, Dale Ripley and Pete Leyva get set for the next pitch.

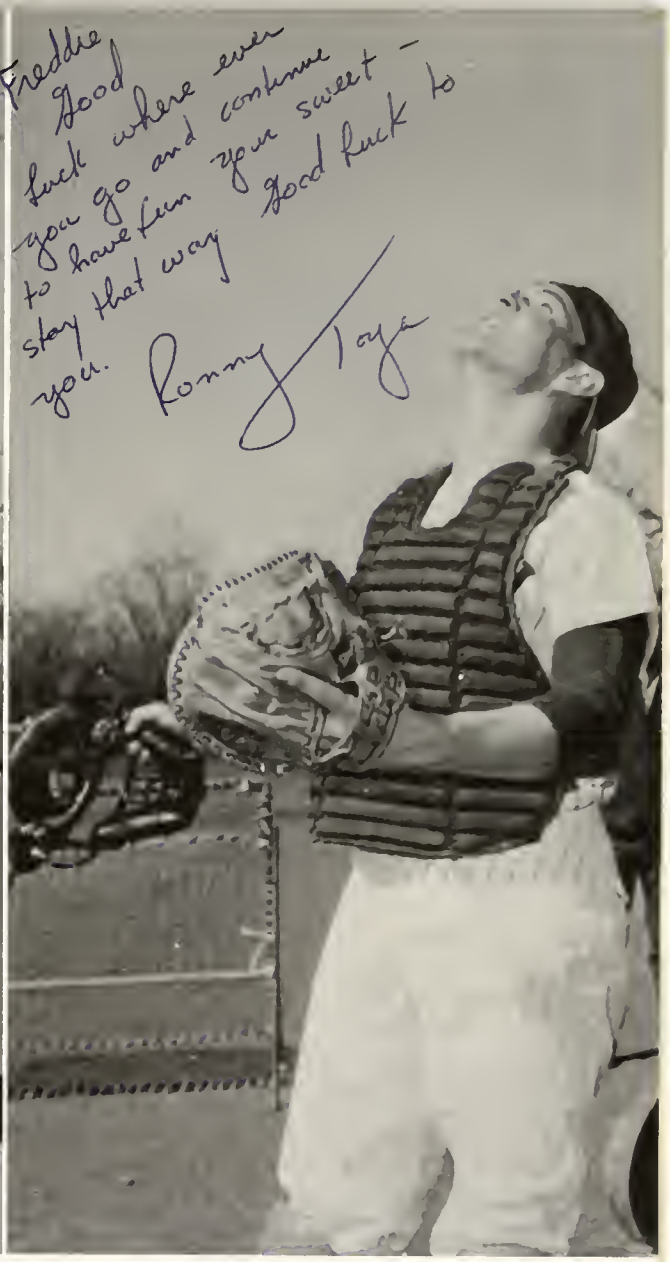

Left: Mark Salazar is shown getting set to pitch the ball.

Right: Catcher Ron Toya goes for a pop fly.

Infielders are **(l-r):** Duane Ortiz, Freddie Herrera, Dale Ripley, Mike Roussel, Bobby Cordova.

First row (l-r): Dan Pelot, Ray Martinez, Felipe Saavedra, Mike Bradshaw, Bob Ebbert, Allen Williams, Ronnie Roybal, Alan Carter, Eddie Ziniga. **Second row:** Coach Lloyd Randall, Johnny Simpson, Glenn Case, Larry Stout, Larry Leyva, Larry Gribble, Chan Robertson, Joe Wallace, Elton Hodgson.

1965 State Champions

First row (l-r) Dale Ripley, Doug Harris, Eddie Baca, Duane Ortiz, Tony Capelli, Max Maldanado, Mark Salazar, Wayne Phillips, Gary Blueher. **Second row:** Oscar Simpson, Pete Leyva, Clyde Phillips, Lorenzo Zuniga, Dean Voge, Phil Ewing, Manny Palacios, Dennis Simmons (Trainer). **Third row:** Vince Capelli, Mike Roussel, Joe Montoya, John Conniff, Ron Toya, Marty Barker, Francis Martin, Ray Baldwini, Tommy Nunn, Coach Tom Arciniega.

First row (l-r) Tim Downing, Edgar Berry, John Cisneros, Steve Smith, Bruce Holstrom, Ray Powell, Gary Watts.
Second row: Coach Paul White, Mike Cardenas, Marshall Lindsey, Brant Butler, Richard Farris.

Tennis Team

BRANT BUTLER
TIM DOWNING
RICHARD FARRIS

RAY POWELL
GARY WATTS
BRUCE HOLSTROM

(l to r) Harold Moore, George Ortiz, Tim Kennedy, Bob Rivera, Tommy Baca, Ron Herrera, Gary Shelton, Gil Casados, Lawrence Montoya, Steve Smith, Arthur Sandoval, Gary Leiker, Brent Murray.

Wrestling

Gil Valdez rides tough against Melvin Crow of A.H.S.

SCHEDULE

NMSFH Invitational			1st
Valley	33	Del Norte	13
Valley	45	Belen	5
A.P.S. Christmas Tournament			3rd
Valley	23	Albuquerque	21
Valley	34	Rio Grande	12
Valley	29	Tucumcari	18
Valley	34	Sandia	18
Valley	29	Farmington	18
Valley	44	Aztec	8
Valley	27	Manzano	25
Valley	44	Los Alamos	0
Valley	27	Albuquerque	17
Valley	34	Grants	8
Valley	30	Gallup	13
District IAA Meet			2nd
State Meet			4th

Lawrence Montoya rides Phil Walker of Albuquerque High School.

Harold Moore uses the reverse half on Ed Otero of Albuquerque High School.

Ron Herrera cross-faces John Lovato of Albuquerque.

George Ortiz pins Joe Baca of Albuquerque High.

B-Team

First row (l-r): Mike Salas, Richard, Lucero, Ronnie Lucero, Mel Estrada, Elias Salas, David Duhigg, Leroy Montoya, Kirk Williams, Randal Askew, Steve Olona, Emilio Crespin, Lewis Ferguson, Rudy Sanchez, David Baca. **Second row (l-r):** Richard Cantell, Vince Chavez, Bernard Smith, Joe Everett, Dennis Lucero, Robert Balleau and Coach Case.

First row (l-r): Richard Henio, Richard Baca, Louie Chavez, Scott Dean, Robert Miller, Anthony Cortez, James Lucero, Frank Leyba, Phil Griffin, Anthony Armijo, Robert Garcia. **Second row:** Jameson Sloan, Paul Sanchez, Phil Gutierrez, Gary Garcia, Randall Petty, Rudy Shoats, Wayne Rue, Bob Hamilton, Steve Carnahan, Benjie Martinez, Ed Ordonez, Max Tafoya. **Third row:** James Stockton, Jack Sigler, Steve Zerbach, Tommy Martinez, John Navalesi, Robert Ordonez, George Conder, Tim Kennedy, Enrico Zibetti, Jim Newton, Sam Trujillo, John Foster. **Fourth row:** Isadore Begay, Bob Sierra,* Gilbert Perea, Lynn Burlbaw, Mike Brennen, Ray Gonzales, Jim Plagens, Steve Uzuetta, Mike McKinney, Henry Newman and Coach Jim Doughty.

Track Team

Weightmen are Phil Gutierrez and Ray Gonzales.

Hurdlers Bobby Hamilton and Wayne Rue are shown leaping over a hurdle as they head for the finish line.

Pole vaulters are Tim Kennedy, Paul Sanchez, and Frank Leyba.

880 men Mike McKinney and Jim Plagens are shown reaching the finish line.

Rudy Shoats hands the baton to Anthony Armijo, in one of the relays.

Sprinters Randall Petty, Gary Garcia, and Phil Griffin get set in the blocks.

Bob Sierra and Steve Zerbach are shown throwing the javelin.

Louie Chavez, Henry Newman and Richard Baca get in some practice before a meet.

Kneeling (l to r) Ron Toya, James Benavidez, Gil Valdez, Larry Stout, Smiley Martinez, Phil Ewing. **Standing:** Coach Sam Malone, Gil Perea, Bob Sierra, Fred Riekeman, Mike Oakes, Terry Bland, Tim Downing, Jim Guyman, Coach Dick Fox.

Basketball

Valley	69	Roswell	54
Valley	53	NMMI	51
Valley	54	Del Norte	53
Valley	63	Albuquerque	45
Valley	74	St. Pius	61
Valley	63	Santa Fe	67
Valley	86	Espanola	73
Valley	65	Del Norte	76
Valley	68	Highland	59
Valley	77	Sandia	75
St. Joe's Tournament			1st
Valley	68	Rio Grande	76
Valley	67	Manzano	46
Valley	51	St. Mikes	59
Valley	89	Farmington	62
Valley	76	Albuquerque	54
Valley	66	Los Alamos	56
Valley	76	Sandia	65
Valley	80	Manzano	61
Valley	74	Rio Grande	60
Valley	56	Highland	54

RON TOYA
Senior—Center

PHIL EWING
Senior—Forward

TERRY BLAND
Sophomore—Center

GIL VALDEZ
Senior—Center

MIKE OAKES
Junior—Center

JIM GUYMAN
Junior—Guard

"SMILEY" MARTINEZ
Senior—Guard

LARRY STOUT
Sophomore—Guard

BOB SIERRA
Junior—Forward

FRED REIKEMAN
Sophomore—Center

TIM DOWNING
Junior—Center

Kneeling (l to r): Gil Perea, James Benavidez, Pat Bradley, Mike Jesus, Bobby Padilla, Ronnie Chávez, Gil Luna.
Standing: Coach Sam Malone, Brant Butler, Pat Grosso, Richey Reno, Vince Arroyo, Tim Downing, Fred Christanelli, Coach Bob Blagg.

B Team

C Team

Kneeling (l to r): Carlos Jesus, Lee Hendrickson, Bob Patterson, Bob Padilla, Chuck Bernadette, Ray Powell, Bill Daub.
Standing: George Conder, Pat Grosso, Coach Blagg, Brant Butler, Steve Simms.

First row (l-r): Joe Navalesi, Richard Baca, Anthony Armijo, Louie Chavez.
Second row (l-r): Coach Jim Doughty, Tommy Garret, Jim Plagens, Henry Newman.

Cross-Country

SCHEDULE

Sept. 17—Del Norte Triangular—2nd
Sept. 24—Valley Dual—1st
Sept. 30—Manzano Triangular—1st
Oct. 9—Highland Triangular—2nd
Oct. 16—AAU Meet—10th
Oct. 23—Rio Grande Dual—1st
Oct. 28—City Meet—7th
Nov. 6—District Meet—6th

JIM PLAGENS
2 letters

LOUIE CHAVEZ
2 letters
TOM GARRETT
2 letters

JOE NAVALESI
1 letter

ANTHONY ARMIJO
1 letter
HENRY NEWMAN
1 letter

RICHARD BACA
1 letter

B Team

First row (l to r): Jameson Sloan, John Winton, Scott Dean, Gary Garcia. **Second row:** Mike Brennen, Frank Henio, Robert Ordonez, John Navalesi, David McKelvey. **Third row:** Mike McKinney, Isadore Begay.

First row (left to right): Bob Contreras, Steve Anderson, Bob Hamilton, Ray Gonzales, Art Sandoval, Max Maldanado, Jeff Hoover. **Second row:** Coach Buddy Robertson, Vince Gomez, Steve Zerbach, Frank Leyba, Mike Roussel, Gil Valdez, Jack Thorpe, Eddie Zuniga, Tommy Martinez, Bob Johnson, Robert Pope (mgr.), Coach Eddie Case. **Third row:** Coach Ron Landers, Jim Stockton (trainer), Phil Ewing, Oscar Simpson, Vince Arroyo, Jimmy Martinez, Art Keller, Phil Gutierrez, Tom Ward, John Trujillo (Trainer), Coach Paul White. **Fourth row:** Coach Si Gormley, Jerry Wendt, Gil Perea, Rick Gosso, Larry Gribble, Gary Leiker, Rudy Shoats, Pete Leyva, Mike Dyer, Eric Thompson, Brent Murray.

Football

SCHEDULE

Valley	7	Los Alamos	13
Valley	19	Goddard	14
Valley	20	*Albuquerque	12
Valley	27	*Rio Grande	0
Valley	6	*Highland	47
Valley	7	*Del Norte	7
Valley	7	*Manzano	13
Valley	7	*Sandia	7
Valley	13	*Santa Fe	33
Valley	20	*Farmington	19

*District Games

JERRY WENDT
Tackle—1 letter
ARTHUR KELLER
Tackle

TOMMY MARTINEZ
Halfback—1 letter
STEVE ANDERSON
Halfback

BOBBY CONTRERAS
Quarterback—1 letter
BOBBY HAMILTON
Quarterback—1 letter

VINCE ARROYO
End
OSCAR SIMPSON
End—2 letters

BRENT MURRAY
Tackle—2 letters
PHIL GUTIERREZ
Tackle—2 letters

JACK THORPE
Guard—1 letter
ERIC THOMPSON
Tackle

GARY LEIKER
Center—2 letters
BOB JOHNSON
Center—1 letter

STEVE ZERBACH
Fullback
JEFF HOOVER
Fullback

PETE LEYVA
End—2 letters
RUDY SHOATS
End—2 letters

FRANK LEYBA
Halfback—3 letters
VINCE GOMEZ
Halfback—2 letters

RICK GOSSO
End—1 letter
EDDIE ZUNIGA
End

ARTHUR SANDOVAL
Guard
RAY GONZALES
Guard—1 letter

JIMMY MARTINEZ
Tackle—1 letter
MAX MALDANDO
Guard

GIL VALDEZ
Fullback—2 letters
MIKE DYER
Halfback—1 letter

TOM WARD
Center—1 letter
LARRY GRIBBLE
Center

MIKE ROUSSEL
Slot Back—2 letters
GIL PEREA
Slot Back

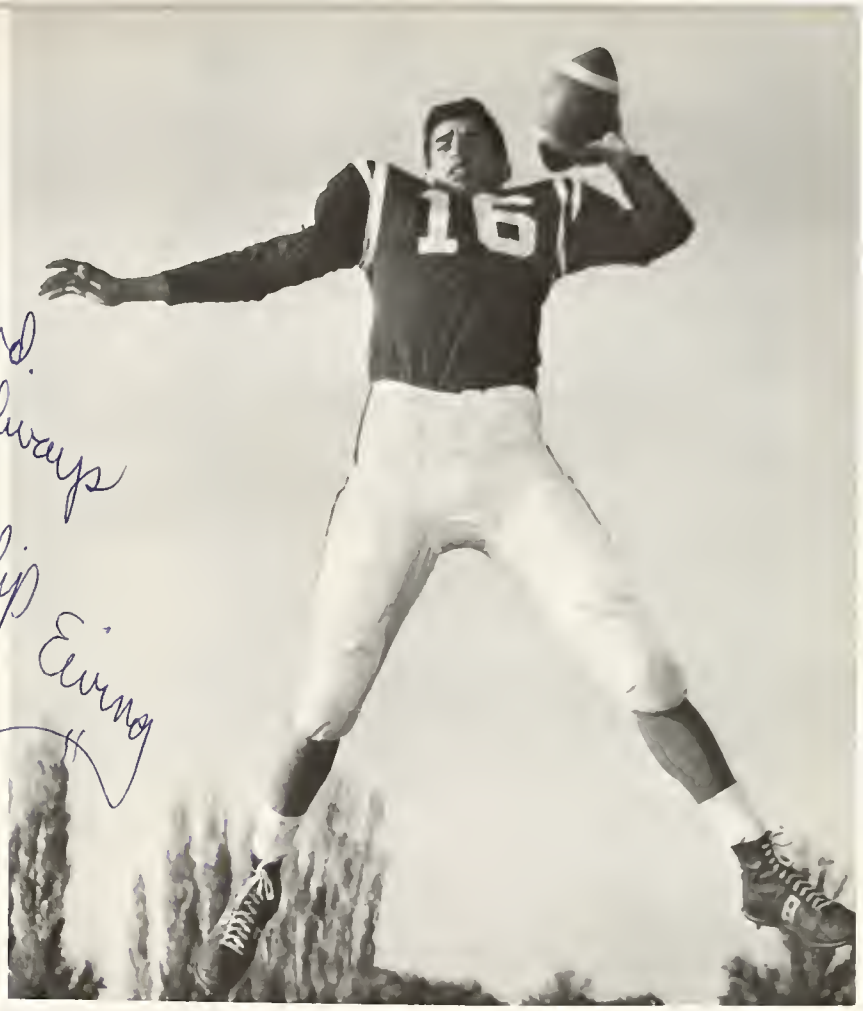

To Diane,
a real great friend.
I hope we can always
remain friends.
Phillip Ewing

PHIL EWING
Quarterback—2 letters

First row: Steve Anderson, Mike Purcell, Robert Miller, David Ybarra, Oscar Cortina, Mike Lucero, Brad Herndon, Max Maldonado, Edward Ordonez, James Newton. **Second row:** Larry Stout, Jack Edmondson, Ray Malloy, Steve Smith, John Sisneros, John Simpson, Gregory Cruz, Joe Wallace, Anthony Gallegos, Steve Maschewski. **Third row:** Coach Case, Chan Robertson, Paul Golindro, Bob Gracey, Scott Britt, Billy Hern, Mike Teague, Omar Bradley, Wally Kunzman, Louie Gonzales, Coach Robertson. **Fourth row:** Vince Arroyo, Arthur Keller, Eric Thompson, Eddie Zuniga, Gil Perea, Larry Gribble, George Conder, Larry Leyva, Fred Herrera, Richard Miller (mgr.).

Norsemen

Index

Abeyta, Agnes 25, 175, 191, 197, 212
Abeyta, Ralph H. 103, 170
Ackerman, Frank W. 8
Adams, Miller A. 103
A. F. S. 161
Ahern, Sharon 191
Ahtsosie, Victoria 103
Akard, Gary 103
Aker, Sharon R. 103, 203
Akin, Mary Margaret 8
Alderete, Charles 103
Allen, Robert 26, 177, 212
Allison, Maria 77, 187
Allred, Sam H. 8
Anaya, Gloria 103, 204
Anaya, Richard J. 82, 203
Anderson, Kristine 25
Anderson, Mary 82, 174, 202, 204
Anderson, Steve 82, 177, 236, 237, 245
Andrade, Julia G. 8
Ansley, Donnie 77
Ansley, Ronnie 77, 201
Apodaca, Albert R. 77
Apodaca, Frank 103
Apodaca, Hector 82
Apodaca, Louise 103
Apodaca, Mary M. 26, 206
Apodaca, Richard 26
Apodaca, Sylvia 82, 189
APPALOOSA QUEEN 149
Aragon, Emma C. 82, 194, 247
Aragon, Franco 103
Aragon, Frank 103
Aragon, Mildred 104
Aragon, Rachel 77, 187
Archibeque, Christine 82, 187
Archuleta, Henry 26
Archuleta, Pat 82
Archuleta, Tony A. 104
Arellano, David 82
Argeanas, Ted 104
Armenta, Lawrence 104
Armijo, Anthony 26, 225, 226, 234, 235
Armijo, Dan V. 82
Armijo, Dee Dee 82, 203
Armijo, Francella 82
Armijo, Jerry A. 104
Armijo, Jesse 82
Armijo, Leonard C. 104
Armijo, Linda P. 82
Armijo, Sophie 82
Armijo, Theresa 169
Armijo, Vera 206
Armistead, Sydney 26
Arneson, Bill 104, 210
Arnold, (Barbara) Babs 104, 211
Arnold, Phyllis 27, 212
Arretche, Clara M. 8
Arroya, Kathy 104, 145, 192, 204, 211
Arroya, Vincent 82, 233, 236, 238, 245
Arvizo, Lorenzo 82
Ashew, Randy 104, 224
Askins, Mary 27
Astorga, Frances 27
Astorga, Steve 104
Atencio, Henry 82, 192
Atencio, Sandra 82
Atencio, Tony 82
Atkerson, Miriam 104, 168, 169, 214
Atkinson, Dan E. 77, 200
ATTENDANCE AIDS 198
Austin, Barbara 82, 196, 203
AVA CLUB 171
Ayers, Sharon 82, 187
Babcock, Roger G. 8
Baca, Albert 27, 206
Baca, Anthony M. 82
Baca, Ben 104
Baca, Billy W. 104
Baca, Carmen 82
Baca, Celina 27, 184, 186, 192, 193, 198, 210
Baca, Christine 82
Baca, David J. 82, 224
Baca, Eddie A. 104, 220
Baca, Fidel A. 104, 214
Baca, Geraldine 104
Baca, Gilbert 174
Baca, Helen 27
Baca, James J. 27
Baca, Janet M. 104, 197
Baca, Laura 82, 203
Baca, Margaret J. 82, 203, 206
Baca, Olivia 77, 187, 193
Baca, Orlando 83
Baca, Patsy A. 83
Baca, Richard F. 104, 182, 214, 225, 228, 234, 235
Baca, Richard R. 83
Baca, Sammy S. 83
Baca, Tommy 27
Baca, Tony 27, 203, 212
Baca, Vicky 206
Baca, Willie 104
Bachicha, Lillian 27, 206
Bailey, Daniel 104, 214
Baird, Ellen J. 27
Baker, Barry 104
Baker, David J. 83
Baldonado, Charles 27, 151, 211
Baldonado, Hope B. 83, 187
Ball, Alice C. 28, 184, 189
Ballantine, Beckie 83
Ballard, Suzanne 170
Balleau, Robert 104, 224
BANDS 168, 169
Barajas, Ysidro 104
Barber, Susie 104
Barbone, Eddie 104
Barbone, June 77, 206
Barela, Carmen C. 83
Barela, Dolores 178
Barela, Randolph 77, 203
Barker, Margaret 104, 174, 163
Barksdale, Franldine 83
Barnes, Rebecca 104, 199
Barnett, Walter W. 104, 201
Barnhisel, Kathryn 8
Baron, Janis 8
Baros, Beatrice 83
Barreras, Allene 28, 170
Barreras, Liz 104, 203
Barreras, Paul B. 83
Barreras, Ray D. 83
Barajas, Joe 83
BASEBALL TEAMS 216-220
BASKETBALL TEAMS 229-233
Bates, Anita Y. 105
Baughman, Linda S. 83
Bazar, John 105, 169
Beasley, Carolyn 83
Beasley, Mildred 105, 204
Beattie, Richard B. 8
Beatty, Phil 77
BEAUTIFUL BABIES 195
Becenti, Priscilla 83, 187, 197
Becerra, Margaret 28
Bechdol, Julie 105
Beecher, Joe 83, 160
Begay, Andy 83
Begay, Annie 105, 203
Begay, Frank W. 83
Begay, Irene H. 77
Begay, Isadore 83, 225, 235
Begaye, Colin 83
Benally, Nancy A. 83, 203
Benavidez, James J. 105, 233
Benbow, Della 105, 170, 194
Benisek, Peggy 83, 202
Benton, Barbara E. 83, 161
Berg, Joseph 24, 28, 128, 171, 177, 178, 212
Bernadette, Chuck 105, 233
Berry, Edgar E. 83, 221
Berry, Linda G. 77
Besson, Kenny 105, 203
Bethel, Steven R. 83, 160, 174
Bettis, O. M. 83, 186, 213
Betts, Terry 105, 169, 191
Bird, Andy B. 83
Bishop, Harry L. 8
Bishop, Kent 28, 174
Bitah, Arnold 105
Bitah, John 162
Black, Jon Timothy 9
Blagg, Robert W. 9, 233
Blaine, Tannie 105
Blair, Bill A. 83, 201
Blake, Cynthia 28
Blanchette, Dolores 105, 187
Bland, Terry 105, 230
Blank, Rhonda J. 83
Bleil, Lester 29
Blick, James W. 9
Bliss, Susie 178
Bloomfield, Cathy 24, 29, 137, 151, 161, 181, 212
Blueher, Arthur 83, 182
Blueher, Gary 220
Blueher, Von 105
Boddy, Linda A. 105, 198
Bogan, Robert 105
Bogart, Danny L. 83
Boileau, Constance 105
Booth, Ken 84, 169
Boren, Terry 105
Borrego, Carol T. 84
Borrego, Rudy E. 84
Bounds, Elizabeth 17
Bowdich, Bill 105
Bower, Pat 203
Bowerman, Easter 105
Bowman, Glen H. 77
Bowra, Patrica 84, 136, 203, 213
BOWLING CLUB 183
Boyce, Sandy 29, 193
Boyer, Nora 84
Boyer, Robin 105
BOYS STATE 150, 151
Bradley, Omar 105, 245
Bradley, Pat J. 84, 233
Bradshaw, Mike 105, 220
Brands, David 105, 160, 163
Brannon, Chris 105, 124
Brant, Benjamin 105
Bratton, Merton K. 9, 142
Brault, David 105
Breshears, Ann 29, 204
Brennan, David 29
Brennen, Mike 105, 225, 235
Brinkley, Dan A. 84, 201
Brinkman, Gale 105
Britt, Chris 80, 84, 153, 213
Britt, Scott 105, 245
Brower, Pat 84, 170
Brown, Betty 105
Brown, Bobby E. 105
Brown, Daniel E. 105, 201
Brown, Denise 84
Brown, Dorothy L. 105
Brown, Edward 77
Brown, Gary 84
Brown, Gregg 29, 168
Brown, India A. 105
Brown, Jane 84, 189, 191
Brown, Lorene 77
Brown, Marie 84, 203, 205
Brown, Phillip 29
Brown, Sheila I. 29
Brown, Sheila 105, 170

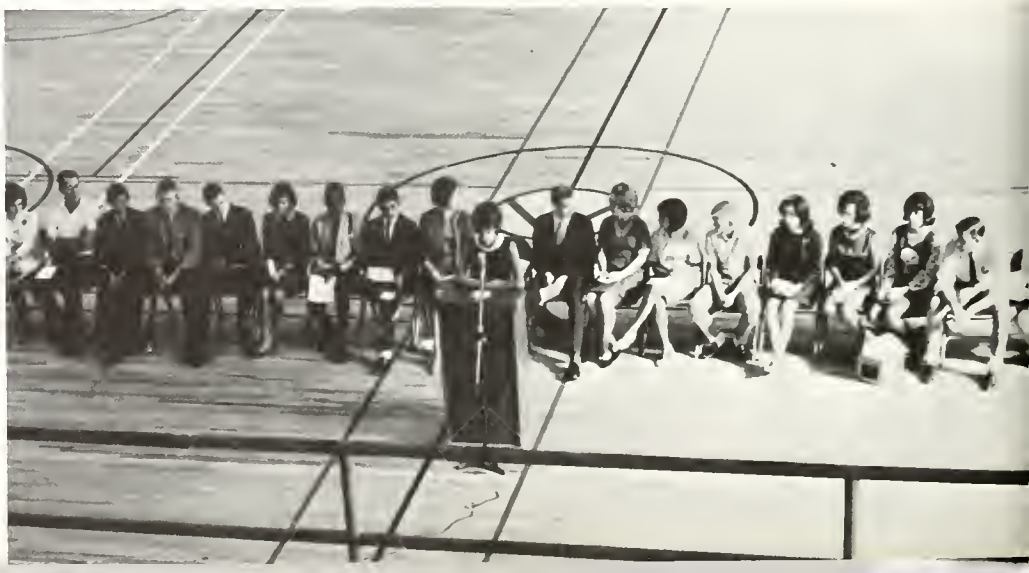

Brunacini, Cathi, 105
Buck, Margie 29, 170, 184, 185, 190
Buckland, Gail 9
Budagher, Linda R. 29, 203
Bulger, Jimie Dell 105, 187, 204
Bumkens, Jana 84, 166, 199, 213
Bumkens, Wynn 84, 213
Bundrant, Brenda 105, 194
Bunker, Vickie 84
Burdick, Charles W. 9
Burke, Lonnie 29, 134, 191, 195, 210
Burlbaw, Charles E. 105
Burlbaw, Lynn 29, 128, 225
Burnett, John D. 84
Burns, Cynthia 77
Burns, Judy A. 105, 189, 211
Burrall, Harrison 30
Burton, Janice 84
Butler, Brandt, 84, 221, 233
Byers, Harvey Jean 9, 191
Byrne, Carolyn 105
Cabaniss, Iralene 30
Cadman, Pearl 77, 204
Calderone, Ronald 105
Calderone, Wayne 84, 190
Caldwell, Frances 105
Camp, Linda 84
Campbell, Diana L. 105, 214
Campbell, Geraldine 9
Campbell, Rita 105
Candelaria, Ambrose 200
Candelaria, Delfinio 30, 193
Candelaria, Laureen 105
Candelaria, Peggy 30
Candelaria, Ralph 84
Candelaria, Rudolf C. 30
Canfield, Robert 84
Cano, Bernie 106, 203
Cantell, Richard 224
Caplin, Lee 84
Capo, Robert G. 30
Cappelli, Vincent P. 9, 182, 216, 220
Carballo, Edward 30, 178
Cardenas, Gloria 30
Cardenas, Mike L. 106, 221
Carlisle, Pat 84
Carlson, Stephanie 106, 206
Carnahan, Ellen 106, 189, 249
Carnahan, Stephen M. 24, 31, 177, 210, 212, 225
Carriaga, Dolores 106, 204
Carriaga, Jake 203
Carrillo, Carol C. 106
Carrillo, Loretta 31
Carroll, Carolyn 31, 198, 210
Carstens, Bill F. 106, 134, 191
Carstens, Christopher 31, 128, 151, 174, 179
Carter, Alan 106, 220
Casados, Dorothy A. 84
Casados, Gilbert 31, 182
Casaus, Chris M. 77
Casaus, Ernie 31
Casaus, Estrella 106, 170, 190
Casaus, Nelson J. 106
Casaus, Rose O. 106
Case, Eddie 9, 224
Case, Glenn 106, 220
Cash, Gladys 106, 204
Casias, Emily 84, 202
Casias, Linda 31
Casias, Michael J. 106
Casias, Ronald 31, 203
Casteel, Doug 84
Castiglia, Joe 85, 216
Castillo, Emiliano 85
Caton, Sandra 31, 178
Caudill, Mac 85
Caudle, Joyce 85, 189
Cerny, Cheryl 31, 141, 144, 151, 210
Chacon, Sylvia 85
Chanslor, Pam 102, 106, 180, 183, 214
Chapman, Lory 106
Chapman, Steve 85, 201
Chaput, Sandra 10
Chauvin, Donna 167
Chavez, Andy 31
Chavez, Barbara A. 106, 203
Chavez, Barbara Ann 77
Chavez, Barbara Ann 31, 203
Chavez, Carmen 106
Chavez, Cathy 106, 187, 196
Chavez, Christina 32, 192
Chavez, Delfine R. 85
Chavez, Elaine 32, 206
Chavez, Epifanio 106
Chavez, Gabriel 106
Chavez, Helene 106, 187, 214
Chavez, Ida 32
Chavez, Irene 32, 187
Chavez, Jerry 80, 85, 153, 163, 210, 213
Chavez, Joe R. 85
Chavez, Johnny 77
Chavez, Julian O. 85
Chavez, Kathy A. 106
Chavez, Larry R. 32
Chavez, Louis 32, 182, 225, 211, 228, 234, 235
Chavez, Loretta 32, 171, 212
Chavez, Lucille 85
Chavez, Marcella J. 85
Chavez, Mary Lou 85, 167
Chavez, Mary 32
Chavez, Merlinda 32, 211
Chavez, Mike 85, 213
Chavez, Mike M. 106
Chavez, Patrick J. 85
Chavez, Pauline V. 32
Chavez, Richard M. 85
Chavez, Richard S. 85
Chavez, Ricky 106
Chavez, Robert 85, 193, 195, 211, 213
Chavez, Roberta A. 32
Chavez, Ronnie 85, 213, 233
Chavez, Rosalie A. 32, 178, 206
Chavez, Rosemarie 106
Chavez, Theresa 85, 196
Chavez, Vincent C. 106, 224
Chavez, Viola 10
Chavez, Vivien H. 33
Chavez, Yvonne S. 106
Chavira, Anna 85, 187
Chavira, Connie 106, 187
CHEERLEADERS, 144, 145
Chenowith, Becky A. 106, 165
Chesshire, Lynn 85, 171, 194
CHORAL GROUPS 202-206
Christ, David 85, 213
Christanelli, Fred 107, 233
CHRISTMAS FORMAL 137
Christy, Marcia 107
Cihak, Mike 85, 183
Cinovic, Margaret 33
Cisneros, John 221
Cleveland, Herman 85
Cloughley, David R. 85
Cochrane, Gary 107
Cochrane, Ron 77
Cole, Bill F. 107
Cole, Nancy A. 77, 176
Comyford, Robert 77
Collins, Debbie 85
Conder, George A. 107, 225, 245
Conder, Judy 33
Conkle, Larry R. 85
Condit, Kathy 107, 189

Emma Aragon, Sharon Suazo, Carolyn Naylor and Joanne Mosier pose in the Home Economics style show.

Conner, Glenda 33, 184
Conti, Daniel 85
Contreras, Alex A. 85
Contreras, Christine 107
Contreras, Jean 107
Contreras, Lupe M. 77, 162
Contreras, Marie 80, 85, 135, 170, 211, 213
Contreras, Max 107
Contreras Robert 33, 236, 238
Coots, Douglas F. 107
Corazza, Patrick M. 33
Cordova, Chris 33
Cordova, Frank M. 85
Cordova, Gary 107, 135, 190, 191, 211
Cordova, Josephine 107, 196
Cordova, Mike J. 85, 202
Cordova, Phillip J. 85
Cordova, Robert 33
Cordova, Robert J. 86, 192, 216, 219
Cordova, Theresa 80, 86, 136, 191, 203, 213
Cordova, Vincent R. 86
Corey, David D. 107
Corley, Alyce 34, 133, 141, 189, 202, 205, 206
Corona, Genevieve 34, 187, 193, 210
Corona, Paul 34, 203
Cortega, Dora A. 86
Cortez, Anthony 225
Cortez, Ramona 86, 204
Cortez, Tony 107
Cortina, Oscar 102, 107, 152, 166, 185, 192, 214, 245
Cota, Linda 34
Cotinola, Roy 107
Cotinola, Susan 107
COUNSELING AIDS 176
Counts, David 107
Cowboy, Alice Maria 86, 170, 186
Cquevas, Lewis 34
Craig, Carol 107
Craig, Joe D. 86, 177
Crawford, Diana 107, 203
Creamer, Marie 107
Crespin, Emilio 107, 196, 224
Crocco, Victor 10
Crosby, Chris 86, 203
CROSS COUNTRY TEAMS 234, 235
Crowell, Linda 107
Crowley, Mike C. 107
Crowley, Neal 34
Crume, Linda 86
Cruz, Gloria J. 107
Cruz, Greg 214 245
Cruz, Isabel 86
Cruz, Judy 86, 213
Cull, Trudi 204
Cunningham, Darrell 34
Cunningham, MaryAnn 107
Curran, Dan 107
Curran,Patty 86
Curry, Carol 34, 146
Curry, Connie 187
Curtiss, John 107
Curtiss, Katy 34, 160, 196
Cushing, Greg C. 86
Dabney, Jeanne P. 10, 194
Dalquist, Elise 86, 190, 202
Dameron, Carole 86
Dameron, Donna 107, 194
Damler, Fritz 107
Daub, Guido 107
Davalos, Sandra T. 107
Davidson, Joan 107
Davidson, Judy 86
Davis, Barbara M. 34, 186
Davis, Beverly 107
Davis, Floyd T. 86, 172
Davis, Linda L. 86
Davis, Rebecca R. 10
Davis, Sandy 86, 191, 213
Davis, William 34
Dawson, Norman 34
Deaguero, Rod 163
Dean, Carol M. 86, 191, 203
Dean, Carey 35, 151
Dean, Scott R. 107, 225, 235
Dean, Susan Ann 86
Deapen, Rick 203
Dear, David E. 86
DeBaca, Danny R. 86
DeBaca, Jane L. 107
DECA 178
Deen, Wilma Lee 10

DeHart, Clayton 77, 202, 205, 206
DeHart, Marvin 86, 203
DelDosso, Kathleen 86
Delgado, Paul 86, 213
Delwiche, Lois 35
Demaret, Roberta 10
DeMuth, Diana 10, 136
Denny, Arlene 35, 178
Deyo, Rebecca 107, 189
Deyo, Rhanda L. 35, 168
Dick, Susan 107, 187, 189
Dike, Walter 35, 154, 174, 177, 184, 192
Dillon, Kenneth 178
DiNello, Edmund P. 10
Diswood, Betha 77
Diswood, Elva 107, 204, 210
Diswood, Ineth 77
Dixon, Ralph 6
Dodge, Linda 86
Doerr, Chris 35
Dogendorf, Nancy 86, 197
Dolan, Woody 87
Donalson, Judy 87, 203
Donoghue, Margaret 35, 203
Dooley, Richard 107
Dopson, Roger 107, 160
Dosch, JoAnn 35, 167, 168
Dosch, John M. 107
Doughty James H. 11, 225
Downing, Charley R. 87
Downing, George 36, 161, 199
Downing, Tim 87, 182, 221, 232, 233
DRAMA CLUB 191
Draus, Katie 190
Dudley, Linda 87
Duffer, Catherine 87
Dugger, James 107
Duke, Darla 87, 202, 204, 206
Duncan, Deborah 36
Dunlap, Betty J. 107, 189, 211, 214
Dunlap, David 107, 201
Dunlap, John 200
Dunn, Clyde E. 77
Dunn, Darlene D. 87
Dunning, Nancy 36, 165, 167, 168, 189
Duquette, Ruthe E. 11
Duran, Barbara A. 87
Duran, Christy 108
Duran, Diana J. 36
Duran, Florentino 108
Duran, Frances E. 108
Duran, Johnny C. 108
Duran, Leonard A. 87, 213
Duran, Ronnie T. 108
Duran, Steve G. 108
Durán, Vivian E. 77, 187
Dutton, Eric 108
Dyer, Mike 182, 236, 243
Dzielak, Alfred S. 11
Eastman, Mark 36
Eastwood, Marjetta 87
Ebbert, Bob 220
Eden, Gerry 87, 137, 167
Eden, Mickie S. 36, 176, 249
Edenburn, Jean 87, 191, 195
Edenburn, Mary 108, 198
Edmondson, Jack S. 108, 245, 201
Edwards, Catherine 108
Eidson, Anne 87
Eldridge, Rick 108
Elliott, Frank 36, 177
Emery, Woody D. 87
Emswiler, Debbie 87, 167, 178
Emswiler, Kerry 36, 178, 203
Enarson, Elaine 87, 202, 204, 205, 206
Encinias, Mary Louise 87
ENGINEERING CLUB 193
Escarcida, Geraldine 87, 213
Estrada, Melvin 108, 224
Ettinger, Linda G. 36, 210
Eubank, Martha 11, 183
Evans, Bobby L. 108, 201
Evans, Jack 168
Evans, Monty D. 108
Evans, Steve 108
Everett, Bert 17
Everett, Gene D. 36, 151, 212
Everett, Joe R. 108, 224
Euler, Bryan 87
Ewing, Juanita 108
Ewing, Phillip 36, 150, 154, 182, 210, 216, 218, 220, 230, 236, 245
Ewing, Thomas 108
Fajardo, Albert 87
Faris, Elizabeth 36, 133, 163, 191, 203, 163
Faris, Lorraine C. 108
Faris, Mildred 11, 164, 184
Faris, Sandy 87, 213
Farley, David L. 87, 173
Farmer, Gail 87, 165
Farmer, Pat Ann 87
Farness, Patrina 37
Farris, Richard 87, 163, 197, 213, 221
Faus, Edna 108
Fay, Skip 108
Facio, Christine 108
Fbia, Lily 108, 196
F.B.L.A. 186
Fellis, Georgana 108
Fellows, Lois 108
Ferguson, Carolyn 87
Ferguson, Lewis 87, 224
Fernandez, Bob 87
F.F.A. 200, 201
F.H.A. 194
Fiala, Cathy 37, 202, 206
Fife, Holly 108, 189
Figueroa, Kathy M. 108, 198
Filipovs, Alex 87, 201
Filipovs, Toni 108
Findley, Stuart 108
Finley, Sarah 87, 180, 210, 213
Finley, Skip 87, 201
Flinchum, James M. 77
Fiske, Kathleen 11
Flores, Terry 108, 204
Flowers, Alan 109
Floyd, Randy 109
Folkman, Kathy 87
FOOTBALL TEAMS 236-245
Forbis, Donna 37, 183
FOREIGN EXCHANGE STUDENT 148, 149
Ford, Elaine 109, 189, 211
Formhals, Sherman 37, 161, 177, 189, 210, 212
Forrest, Beverly 37, 144
Forrest, Cheryl 167
Forte, Charles 37, 168
Foss, Bryan 201
Foster, Carol 109, 187, 189
Foster, David C. 87, 211
Foster, John 87, 225
Foster, Joyce 88
Foster, Naomi E. 37
Fowler, Scott 88, 134, 203, 213
Fowler, Terry 109
Fowlkes, Clifford 37, 196
Fox, Dick 11
Fox, Linda R. 38, 126, 129, 131, 150, 155, 209
Fragua, Rose T. 77, 175
Fragua, William 109

France, Jeanie 88
Francis, Rena 77
Franco, Barbara 88
Franz, Barbara 109
Franz, Monica 38, 204
Frazier, Marjorie 38, 203
Fredenburgh, Charlene 11
Frederick, Elizabeth 176, 197
Freeman, Brenda 11, 189
Freeman, Ralph 171
FRENCH CLUB 88
Frick, Jerre 109
Frier, Bill 109
Fritz, Edith 88
Fromm, Richard 109
F.T.A. 175
Fulton, Louise 88, 176, 203
G.A.A. 187
Gabaldon, Kathy 88, 167
Gabaldon, Lucy 88
Gabaldon, Pat 88
Gabbel, Barbara 109, 176
Gabbert, William 11, 165
Gable, Helen 109, 165, 186, 190
Gabriel, Beauregard 109, 168, 169
Gaeta, Lupita 88
Galassini, Karen 88, 174
Galbiso, Mary 109
Galindro, Paul 245
Galindro, Pauline 38
Gall, Jack 88
Gallegos, Abbie 203
Gallegos, Abram 109
Gallegos, Anthony 245
Gallegos, Atilano 88, 160
Gallegos, Gene 109
Gallegos, George 88
Gallegos, Julia 109
Gallegos, Leroy 88
Gallegos, Margaret 109
Gallegos, Mary J. 109
Gallegos, Olivia 109, 194
Gallegos, Pat 88
Gallegos, Robert L. 38
Gallegos, Toby 38
Gallegos, Tony A. 109
Gallegos, Yolanda 109, 160, 174
Garcia, Alex 109
Garcia, Andrew 88
Garcia, Barbara 88, 197, 210, 213
Garcia, Benny 109
Garcia, Cecilia 88, 213
Garcia, Consuelo 109, 192
Garcia, Corrine 88, 211, 213
Garcia, Clarence 88
Garcia, Cristella 88
Garcia, Danette 109, 214
Garcia, Danny 109
Garcia, Debbie 88, 211, 163
Garcia, Diane 38
Garcia, Dolores 88
Garcia, Dottie 88
Garcia, Emily 88
Garcia, Gary 225, 227, 235
Garcia, Gerald 109
Garcia, Helen 38, 203
Garcia, James 88
Garcia, Jean 109, 176
Garcia, Joe 109
Garcia, John 109
Garcia, John 39
Garcia, Johnny 88
Garcia, Judy 109
Garcia, Lorrine 176
Garcia Leandro 109, 214
Garcia, Louie 88
Garcia M. A. 12
Garcia, Marcia 109
Garcia, Margaret 88, 192, 197
Garcia, Maria 88
Garcia, Marybelle 109
Garcia, Mary 109
Garcia, Orlando 88
Garcia, Pat 88
Garcia, Pedro 39
Garcia, Peggy 39, 178, 194, 198
Garcia, Ricardo 88
Garcia, Robert 109
Garcia, Robert 88, 225
Garcia, Romulo 39, 173
Garcia, Ronnie 109
Garcia, Rosalie 89
Garcia, Ted 89, 203
Garcia, Teresa 39
Garcia, Terry 39, 204, 212
Garcia, Tommy 89
Gardner, Nelly 39
Gardner, Whitney, 39, 128, 132, 212
Garduno, Olivia 39, 178
Gariss, Gene 109
Garrett, Cathy 109, 210
Garrett, Tommy 39, 182, 212, 234, 235
Garrison, Pat 109
Gear, Archiann 39, 187
Gearhart, Rodger 109
Gentry, Vicky 39, 149, 167, 189
George, Kathleen 40
GERMAN CLUB 190
Gerry, Gayle 89
Gerry, Lynda 89
Gibson, Brett 109
Gibson, Michael 89
Gibson, Norman 89
Gibson, Rosemary 40, 186
Gibson, Simmie 12
Gill, Kathy 109
GIRLS STATE 150, 151
Gish, Robert 12
Glaser, Mary 109, 165
Glass, Linda 89, 189, 213
Gnall, Edward M. 12
Gormley, Simon J. 12
Goldsberry, Joey 89
Gomez, Bernadette 40
Gomez, Deanna 40, 198
Gomez, Debra 89, 204, 213
Gomez, Della 89
Gomez, Elva 89
Gomez, Frank 109
Gomez, Louise 109
Gomez, Ray 110
Gomez, Richard J. 89
Gomez, Vincent 40, 182, 192, 210, 236, 241
Gonzales, Angela 204
Gonzales, Benjamin 40, 177, 216, 217
Gonzales, Clara 40, 136, 178, 203
Gonzales, Elias J. 40, 128
Gonzales, Elizabeth 110, 165 186
Gonzales, Eva J. 89, 203
Gonzales, Felix 41, 178
Gonzales, Frank 41
Gonzales, Irene R. 110, 170, 175
Gonzales, Jimmy 110
Gonzales, Louie 109, 245
Gonzales, Marcella 110, 204
Gonzales, Midget 189
Gonzales, Pat L. 41, 200
Gonzales, Patricia 110, 206
Gonzales, Pearl 41, 184, 189, 199

Valley's most spirited girls are (l-r) Yvonne Roussel, Mickie Eden, and Ellen Carnahan.

Gonzales, Peggy 110
Gonzales, Ray F. 89, 182, 225, 236, 242
Gonzales, Raymond 89
Gonzales, Raymond N. 41, 212
Gonzales, Richard 41, 170
Gonzales, Rita 110
Gonzales, Robert 41
Gonzales, Rudy A. 89
Gonzales, Salvado 110
Gonzales, Virginia 41, 184, 192
Gonzales, Waldo F. 110
Gonzales, Yolanda H. 89, 194, 198, 211
Goodrich, Jere 110, 214
Goodie, Joe 110
Goodluck, Evelyn 78
Goodson, Toni 89, 203
Gope, John G. 89, 201
Gordon, Darlalee 110, 204, 205, 214
Gordon, Donna A. 110
Gordon, Dorothy 41, 203
Gorton, Tana L. 41, 211
Gosso, Richard J. 41, 182, 190, 236, 242
Gosso, Tom C. 89
Gracey, Bob E. 110, 245
Gradi, Arthur 89, 200, 201
Grady, Donna 41
Gray, Grego, 89, 160
Gray, Guy 78
Greathouse, Charles 110
Greene, Herman L. 89
Greene, Terry 110
Gribble, Joyce 110, 160, 189, 204, 205, 206
Gribble, Larry 89, 220, 236, 244, 245
Griego, Agnes 89, 186
Griego, Alex 89
Griego, Jerry R. 89
Griego, John T. 90
Griego, Nancy 42
Griego, Toby 90
Griego, Wanda 110
Griffin, Freeman 110
Griffin, Ida 42, 186, 192
Griffin, Patricia 110, 187
Griffin, Phil 42, 150, 212, 225, 227
Grisham, Keith B. 12
Groll, William K. 110, 186
Grosso, Pat C. 110, 214, 233
Grove, Betty 42
Grunel, Michael 12
Gunby, Cathy 110
Gunther, Connie L. 110
Gurule, Evelyn 110
Gurule, Flossie 110
Gurule Leo 110
Gurule, Teresa 90
Gushard, Claudia 42
Gutierrez, Celina 42, 206
Gutierrez, David 90
Gutierrez, Evelyn S. 90
Gutierrez, Flavio B. 90
Gutierrez, Frances G. 42, 204
Gutierrez, Gilbert 110, 203
Gutierrez, Jacob 200
Gutierrez, Joe S. 42 203
Gutierrez, Lucille 110
Gutierrez, Mary Ann 43, 146, 178
Gutierrez, Norma 204
Gutierrez, Phil 225, 236, 239
Gutierrez, Rita 43, 193
Gutierrez, Robert P. 90, 202
Gutierrez, Sally M. 43, 206
Gutierrez, Sammy A. 43, 168
Gutierrez, Susie 90, 206
Gutierrez, Tommy A. 110
Gutierrez, Valentino 43
Gutierrez, Veva 90, 198
Guymon, Jimmie 90, 231
GYMNASTIC CLUB 189
Hagood, John 90, 134, 158, 163, 191, 208, 213
Hail, Linda 206
Hale, Arthur J. 90, 199
Haley, Madison 90
Hall, Bill 90, 200
Hall, Linda 90
Hall, Sherry 110
Hamilton, Bobby 90, 177, 182, 210, 225, 226, 236 238
Hamilton, Jimmy 110, 177
Hamilton, Louis 201
Hamilton, Ruby A. 90
Hanna, Pat 90
Hansen, Belinda 110
Hansen, Melvin 90, 211
Haralson, Betty R. 43, 211
Hardyman, Ann 90
Harkins, Wayne 110, 214
Harlan, Wayne 110
Harris, Bill 90, 216
Harris, Carl G. 43
Harris, Diane 90, 160
Harris, Floyd 43
Harris, Jeffrey 90, 200
Harris, Richard L. 110, 203
Harris, Rick 110
Harrison, Linda 43
Harrison, Virginia 90
Harvey, Jerrilyne 90
Hatch, Rodney 43, 142, 193
Hathorne, Merle 110
Hatton, Sandra 43, 202
Hauser, Dianne 44, 146
Haway, James T. 90
Hays, Marie 20
Head, George D. 12, 200
Heaton, Mike C. 90
Heaton, Sue B. 110
Hein, Scott 90
Heisch, Jocelyn 110
Heiser, Fred 110
Heister, Dorothy 91, 178
Heister, Ronald 24, 44, 141, 151, 161, 177, 210, 212
Henderson, Carmen 78, 137
Henio, Frank 235
Henio, Phillip 90

Lindy and the LaVells entertain at Valley's Sweetheart Dance.

Henio, Richard 225
Henline, Starlene 44, 190
Henrikson, Lee 110, 233
Hensley, Raymond 90, 168, 197
Herman, George 44, 206
Herman, Mary 90, 187
Hern, Billy R. 110, 245
Hernandez, Irma 110
Herndon, Brad 102, 110, 211, 214, 245
Herrera, Cecilia 44, 203
Herrera, Dolly O. 90, 198, 206
Herrera, Dolores 90
Herrera, Freddie 102, 110, 137, 166, 214, 216, 219, 245
Herrera, Loretta P. 90
Herrera, Louis J. 90, 168
Herrera, Ron 223
Hess, Cheryl 183
Hesselden, Kurt 91
Hice, Michael 110
Hickson, Joe 165
Hickson, Joyce 110
Hickson, Lucille 44
Higgins, Kim L. 111
Higgins, Larry 44
Higgins, Linda 91
Hill, Jeffery 44
Hill, Linda K. 44, 203
Hiller, Linda A. 44
Hills, Walter 111
Hixon, Joe 111
Hobbs, Alberta 111
Hogland, Mark 91, 200
Holden, Carmen 44, 197
Hollingsworth, Brant 91
Holmen, Dale 91, 134, 165, 191, 213
Holmen, Mark J. 111, 134
Holmes, Beatrice B. 12
Holstrum, Bruce 91, 168, 197, 221
Holts, Candy 44, 174, 179, 189
HOMECOMING 126-131
Homrich, Mary 45
Honaker, Crystal 91
Honaker, Herbert 111
Honaker, Linda 91
Hood, Jo Ann 45, 210, 212
Hoots, Larry 45
Hoots, Sandra J. 111
Hoover, Jeff 236, 240
Hopkins, Edward 111
Hopkins, Lynn A. 45, 176, 184
Hopkins, Margaret 111
Hopper, Billie E. 45
Hopper, Margaret 111
Horcasitas, Anna 111, 203
Horcheimer, Beverly 45, 162
Horn, Ken 91
Horn, Linda I. 111
Hornsby, Larry R. 111
House, Mary Ann 111
Houston, Louella 45, 144, 145, 151, 187, 202
Howard, Bonnie 45, 193, 203
Howard, Candy 46, 181
Howat, Kathy R. 46, 178
Howell, Margaret 46, 132, 191
Howell, Patti J. 111, 135, 210
Hubbert, Jim 91
Hubler, Mary Jane 91, 189
Hudson, Cheri 111, 191, 214
Hudson, Marc 91, 203
Hughes, Ernie 46
Hughes, Jane A. 12, 190
Hughes, Jerry 46
Hughes, Ken 200
Hughes, Susan 111, 197, 204
Hults, Elizabeth 111
Humphrey, Carla 203
Hunick, Deanne 91
Hunick, Leonard 111
Hurtgen, Ray 111
Huseman, Shirley 111
Hutchinson, Kathryn 46, 165, 189, 198, 202, 210
Hutchinson, Linda 111, 165
Hutton, Rodney 13
Hutzek, Rita 206
Hutzen, George 111
Hutzen, Iona 46
Ingle, John R. 13
Ingram, Terry 46
IN MEMORIAM 123, 124
Irvin, Jimmy I. 111
Isaacs, Julia 111, 189, 214
Isselhardt, Stephanie 46
Jahn, Alice 46
Jansson, Bobbie 108, 145, 211, 214
Jaramillo, Beatrice S. 111
Jaramillo, Clarence 46
Jaramillo, David N. 91
Jaramillo, Eloy (Senior) 46, 206
Jaramillo, Eloy (Soph.) 111
Jaramillo, Grace 91
Jaramillo, Joe R. 47, 178
Jaramillo, Ken 47
Jaramillo, Larry H. 112
Jaramillo, Maxine 204
Jaramillo, Randy 91
Jaramillo, Rita 112
Jaramillo, Susan G. 91
Jaramillo, Teddy 91
Jaramillo, Tessie 112, 137, 160, 214
Jeffries, Jeff 91
Jester, Phillip 112, 171
Jesus, Carlos 112, 233
Jesus, Miguel 91, 216, 217, 233
Jim, Arlene 78
Jimerson, Bill 112
Jimerson, Johnny 47
Johnson, Beverly 47
Johnson, Bobby R. 78, 236, 240
Johnson, Cheryl L. 91, 189, 191
Johnson, Fred 47, 136, 202, 205, 206
Johnson, George 47, 163
Johnson, Judy A. 47
Johnson, Robert E. 47
Johnson, Rojena A. 78
Johnson, Russell 78, 161
Johnston, Cynthia 112, 158, 189, 214
Johnstone, Barbara 92, 211
Jojola, Helen 112, 204
Jones, Barry L. 78
Jones, Beth 91, 206, 202
Jones, Charlene R. 91, 180
Jones, Frank 48, 171
Jones, Jim 112
Jones, Kathy L. 91
Jones, Linda 91
Jordon, Erma 112, 204, 214
Jordan, Gerald 92
JUDO CLUB 172, 173
Kamplain, Andrea 112
Kamplain, David 48
Kamplain, Fred B. 48
Kane, Corliss 112
KANGAROO COURT 140
Kaolanides, Vicki 13
Karins, Jim 92
Kasper, Charles 112
Kastning, David 78, 160
Kauffman, Trudy 92, 204
Kedelty, Stanley 78
Kees, Patricia 48
Keller, Authur 92, 236, 237, 245
Keller, Jerry 112
Kelley, Tom 200
Kelly, Sue E. 48, 170, 183
Kennedy, Tim 48, 128, 148, 150, 153, 161, 177, 182, 211, 212, 225, 226
Kenner, Judi 92
Kern, Cheryl J. 92, 203, 206
Keswater, Jimmy A. 112
Ketchum, Norma 112, 214
Kettles, Judy 112
Kettles, Linda L. 48, 203
KEY CLUB 177
Kilgore, Mary Dawn 92
Kilbrew, Jessica 187
Kincer, Jesse D. 48
King, Claudia 112
King, Gayle 112
King Lee 112, 173
King, Patsy A. 112
King, Randall 112
King, Robert F. 92
Kingston, Bill 92, 161, 166, 177, 180, 199, 210
Kinsey, Cynthia 92, 202, 205
Kinsey, Margaret A. 48, 165, 184, 190
Kirk, Lenora D. 112, 204
Kirkland, Nancy 112
Kitchell, Mary 48, 203, 211
Kleck, Jack S. 78, 216, 217
Kleck, Judy A. 112, 189
Klein, David 112
Kleinknight, Anne 112, 197
Kline, Linda 92, 175, 213
Knapic, Richard 112, 201
Knight, Lucerne 13
Koppel, Dorene 92, 204
Koppel, Judi R. 162, 211
Koppel, Stanley 48
Kornman, Bertha E. 214
Kester, Sheryl 112, 214
Kozlowski, Don 112
Kozlowski, Rosemary 28
Krogdahl, David 112, 201, 214
Krogdahl, Paul 49, 165, 184
Kugler, Kathie 112, 183, 204
Kugler, Randy 141
Kuhn, Manuel 112
Kuhn, Stella 92
Kunzman, Wally 29, 45
Landers, Victor 13
Landess, Rosemary 92
Landon, Lynda 112, 204
Lands, Troy 203
Lanebarger, Jackie 112
Lang, Susie 204, 205
Lanier, Diane F. 49, 175, 211
Lanier, Linda 92, 180, 189, 213
Larranaga, Sam 112
Lassen, Lisa M. 78, 175
LATIN CLUB 186
Lauden, Karen 92
Laverty, Bill 112
Lawhorn, Dorothy 112
Lawrence, Gary B. 49
Leach, Ken 112
Leal, Gary 92
Leal, Lee 112
LeBlanc, David 92
LeBot, Gene 92
Lee, Jayne 203
Leeson, Linda 112
Leeson, Ralph 49
Leffler, Beverly 92, 191
Legant, Amy 112, 186, 189, 214
LEGEND 162, 163

Leiker, Gary L. 49, 182, 212, 236, 240
Lentz, Jeanne 13
Leonard, Herman 112
Leopold, Janice 92, 203
Leslie, Bill 92
Leslie, Tommy 112, 203
Lester, Audrey K. 49
Levandoski, Judy 49
Lewis, Celeste, 144, 145, 150, 202
Lewis, Christine 92
Lewis, Diane 50
Lewis, Donna J. 113
Lewis, Judy 50, 203
Lewis, Ray 200
Lewis, Sharon L. 50, 211
Leyba, Eddie H. 78
Leyba, Frank M. 50, 130, 151, 225, 226, 236, 241
Leba, Jackie 113
Leyba, Leroy 92
Leyva, Larry G. 113, 220, 245
Leyva, Lydia 92
Leyva, Pete G. 50, 177, 180, 182, 216, 217, 218, 220, 236, 241
LIBRARY AIDS 170
Liebert, Joe H. 13
Linan, Betty 92
Lindley, Sue 113, 176
Lindsey, Marshall 113, 203, 221
Loftfield, Linda 113
Logan, Donald 92
Long, Cheryl A. 113
Long, Gail A. 50, 190, 203, 205
Longacre, Norma 50, 178
Lopez, Benita 78
Lopez, Jeanette 113, 214
Lopez, Jim 113
Lopez, Larry 50, 191
Lopez, Lucille M. 113
Lopez, Margaret 51, 176
Lopez, Patsy 92
Lopez, Robert J. 113
Lopez, Ted R. 113
Lopresto, Richard E. 51
Lorentzen, John 78, 137, 199
Lovato, Angie D. 113, 170
Lovato, Anthony R. 92
Lovato, Benny 92, 216
Lovato, Danny L. 113
Lovato, Richard 51
Lucero, Andrea 113, 204
Lucero, Anthony E. 78
Lucero, Ben R. 113
Lucero, Cathy M. 92
Lucero, Celestino 92
Lucero, Christina L. 51
Lucero, Danny 113
Lucero, Dennis 92, 224
Lucero, Flora M. 113, 170
Lucero, Frances 113
Lucero, James E. 93, 225
Lucero, Jesse T. 113
Lucero, John C. 78
Lucero, Kathleen 51, 203
Lucero, Lorraine A. 113
Lucero, Lorraine B. 113
Lucero, Marshall 51, 178
Lucero, Margaret 191
Lucero, Mary H. 113
Lucero, Mike M. 93, 245
Lucero, Moises 113
Lucero, Olympia 51
Lucero, Priscilla 51, 127, 129, 130, 133, 135, 191, 203
Lucero, Richard 224
Lucero, Ronnie 224
Lucero, Seferino 93
Lucero, Valentin 78
Lucero, Vicki 51
Lucero, Walter 78
Luciani, Angela 51, 128, 130, 206, 210
Lujan Agnes 113
Lujan, Anthony 51
Lujan, Bertha 93
Lujan, Gilbert F. 51, 206
Lujan Leonard 93, 199
Lujan, Manuel R. 93
Lujan, Robert 160
Lujan, Tony Jr. 52
Luther, Marijane 203
Luna, Elizabeth 52, 203
Luna, Gilbert A. 233
Luna, Luella 113
Luna, Patricia E. 93
Luna, Sandra M. 113, 204
Lundstrom, Sally 93
Lundy, Gloria 93
Lynch, Eddie 93, 178
MacWillie, Nancy 113
Maddox, Susan J. 93, 213
Madrid, Lorraine 113, 170
Madrid, Maxine 52, 133, 191, 210, 212
Madrid, Robert 78, 206
Madrid, Yvonne A. 93, 203
Maes, Hazel 52
Maestas, Asusena 93
Maestas, Flavio 52, 202
Maestas, Gloria 114
Maestas, Joan 52
Maestas, Larry G. 93
Maestas, Lupita 93, 194
Maestas, Ruth 93, 204
Maestas, Sammy 93
Maher, Mary 52
MAIN OFFICE AIDES 176
Majors, Hilda 13
Malcolm, Sheri L. 93, 170
Malczewski, Mary 114, 203
Maldonado, Leo 114
Maldonado, Max 93, 216, 217, 220, 236, 243, 245
Maldonado, Pauline 93
Maldonado, Toby 114
Malloy, Ray 114, 245
Malone, Sam 13
Mann, Charles F. 52, 178
Mann, John O. 53
Mann, Kathy 93
Mares, Mike J. 93
Mariano, Anna J. 53
Marquez, Bertha 78
Marquez, Catherine 114
Marquez, Frank 93, 213
Marquez, Lupie 53
Marquez, Phillip 114
Marquez, Richard 114
Martin, Frenda 93
Martin, Janice 114
Martin, Kathie R. 93, 190, 198
Martin, Lonnie 53
Martin, Pat 53
Martin, Phyllis 80, 93, 203, 210, 213
Martinez, Albert 114, 203
Martinez, Anthony 114
Martinez, Arabella 53, 203
Martinez, Benjie 114, 214, 225
Martinez, Carlos 114
Martinez, Cecilia 53, 160
Martinez, David (Junior) 93
Martinez, David (Soph.) 114, 139
Martinez, Diane E. 94
Martinez, Dolores A. 114, 198
Martinez, Dolores M. 114, 196
Martinez, Edward W. 53, 168
Martinez, Ernie 114
Martinez, Evelyn 114
Martinez, Felix 94
Martinez, Frances 53
Martinez, Georgia 114, 214
Martinez, Geraldine 94
Martinez, Henry 114
Martinez, Jeanette 114
Martinez, Jimmie (Seniro) 53, 236, 243
Martinez, Jimmie (Soph.) 114
Martinez, Jimmy 78
Martinez, JoAnn 170, 194, 196
Martinez, Joe 114
Martinez, Joe F. 94, 216
Martinez, June D. 94
Martinez, Kathy B. 94
Martinez, Laurice 94, 203
Martinez, Louisa 94, 176
Martinez, Lourdes 94
Martinez, Lucipia 94, 210
Martinez, Mae 114, 186, 198, 214
Martinez, Margaret 53
Martinez, Marlene 94, 198
Martinez, Martha 53, 151, 193, 210, 212
Martinez, Maryann 94
Martinez, Melva 114
Martinez, Mike 114
Martinez, Patricia 114
Martinez, Phil 94, 183
Martinez, Rebecca A. 54, 150, 183, 212
Martinez, Richard H. 54
Martinez, Richard S. 54, 128, 231
Martinez, Ricky 114
Martinez, Robert 54
Martinez, Robert L. 94
Martinez, Rosella 114
Martinez, Ruby 114
Martinez, Rudy O. 54, 162, 177
Martinez, Steve 114
Martinez, Susie J. 94
Martinez Tommy 54, 151, 177, 182, 184, 225, 236, 237
Marugg, Winston 114, 201
Marvin, Beverly 114, 204
Maschewski, Steven 114, 245
Masingale, Eddie 114, 201
Mata, Linda 114
Mata, Mary 94, 167, 189, 203, 204
Mata, Robert 114, 172
Matteson, Audie 114
Matthew, Marta 114, 170, 175
Matthews, Larry D. 54, 139, 147, 177, 189, 206, 210, 212
Matthews, Robert 54, 155, 165, 174, 184
Mattingly, Janis 94, 191, 197
Maurino, Ernest 94, 168
Maxwell, Martha 3, 13
Maynard, Robert A. 94
McAllister, Flora B. 55, 128, 130, 193, 210
McClure, Kathy 55, 212
McConkie, Barbara 114
McCoskey, Donna 114, 162
McCoy, Robert 114, 203
McCrary, Patty 114, 176
McCrary, Roy 114, 172
McCreary, Chas. T. 14
McDonald, Timothy 94, 191
McGongle, Louise 55
McGonagle, Lucile 114, 176
McGregor, Richard A. 78, 182
McIntire, James 114
McIntyre, John C. 55, 183
McKelvey, David 235
McKinley, Robert 55, 133, 151, 184, 208
McKinley, Scott 114
McKinney, Carole 55, 178, 203
McKinney, Michael T. 94, 190, 225, 226, 235
McMurphy, Josephine 114, 197
Meeks, Kathy 115, 198
Melbihess, Darlene 55
Mendez, Marie 55
Merriman, Marvele 78
Meyer, Darryl M. 115
Meyer, Diana 115
Meyer, Sharon 94
Miera, Robert 178, 203
Miera, Joe R. 55
Mike, Leonard 94
Mikel, Roger 14
Miles, Ernestine 115
Miller, Ann P. 115
Miller, Carol 115, 189
Miller, Dixie M. 115
Miller, Jamie 55
Miller, Jeffrey 55, 147, 162, 212
Miller, Kay 14
Miller, Michael S. 55, 165, 184, 185, 190
Miller, Mikki 94, 191

One, Two, Kick high girls!

Miller, Richard 245
Miller, Robert G. 115, 189, 225, 245
Miller, Yvonne M. 115, 165, 197
Milligan, Lila 115
Millikan, Steve D. 124
Mills, Carol 115, 170
Mills, Mike 14
Miner, Cousuelo 17
Mirabal, Joe 115, 203
Mireles, Anita 94, 165
Mireles, Mary H. 56, 165
Mitchell, Barbara 94,160, 204
Mitchell, Rita 94
Mobley, David M. 94, 171
Monahan, Sandy 197
Monroe, Matthew 115
Monson, Vicki L. 115
Montano, Antonette 115
Montano, Bennie 206
Montano, Becky C. 115
Montano, George 200
Montano, Gilbert 206
Montano, Lawrence 78
Montoya, Albert P. 95, 203
Montoya, Alice 56
Montoya, Andy J. 95
Montoya, Annabelle 115, 204
Montoya, Audrey 115
Montoya, Benito J. 95
Montoya Benny L. 95
Montoya Betty A. 115
Montoya, Betty M. 115
Montoya, Carlotta M. 115, 192, 211
Montoya, Carmen F. 78, 204
Montoya, Catana 115, 140, 145, 152, 189, 190
Montoya, Diana 56
Montoya, Elsie M. 115
Montoya, Esther D. 95, 211
Montoya, Fernando 115
Montoya, Frank L. 14
Montoya, Grace 95, 187
Montoya, Jerry 24, 56, 151, 177, 182, 212
Montoya, Joe N. 95
Montoya, John B. 56
Montoya, John M. 56
Montoya, Johnny A. 115, 178
Montoya, Josephine 115, 204
Montoya, Leroy 115, 224
Montoya, Leroy M. 95, 203
Montoya, Lawrence 223
Montoya, Olivia 206
Montoya, Paul 56, 166, 212
Montoya, Phillip L. 115, 190
Montoya, Ray G. 115
Montoya, Richard D. 116
Montoya, Robert G. 116
Montoya, Rosemary A. 116
Montoya, Rudy 95
Montoya, Shirley 95, 213
Montoya, Sylvia 95
Montoya, Theresa 116
Moore, Harold 56, 182, 223
Moore, Louise 116
Moore, Patsy R. 116
Moore, Vanann 95, 134, 191 202, 206
Morgan, Betty B. 78, 203
Morgan, Etta M. 78, 186
Morgan, Lin 95
Morgan, Raymond 116
Morris, Curtis O. 95
Morris, Patricia 56
Morrisroe, Kevin M. 56
Moses, Gary 56
Mosher, Cindy 95
Mosher, Danette 56, 128, 130, 146
Mosher Kathleen 57, 128, 167, 194
Mosher, Kirk 116
Mosier, Joanne 95, 194, 247
Motichko, Mike 57, 177
Motto, Barbara 57, 178
Motto, Johnny 116
Moya, Vickie 57, 203
Moynihan, Sandra 199
Mueller, Douglas M. 116
Muller, Bertha 57, 206
Muller, David 95
Mullins, Dianne L. 116
Muncy, Mary 116
Munn, Linda 57
Murphy, Connie 95, 165, 189
Murphy, Kathy 116, 198
Murray, Brent 57, 185, 236, 239
MUSIC MAN 136
Myers, Kelly 116
Mynsbergen, Christine 116
Mynsbergen, Mieke 57
Nanneman, Karen 95
Naranjo, Elmer 116
Naranjo, Robert L. 95
NATIONAL HONOR SOCIETY 184, 185
NATIONAL SPANISH HONOR SOCIETY 192
Nations, Nancy A. 58, 142, 156, 174, 184, 186, 193
Natzke, Marsha 58
Navalesi, Donna 58
Navalesi, Joe 58, 128, 151, 163, 177, 212, 234, 235
Nanalesi, John R. 95, 177, 185, 213, 225, 235
Navarrette, Laura 116, 196
Naylor, Carolyn 167, 247
Neely, James L. 58, 136, 191
Nelley, Martin 78
Neher, Allan R. 58
New, Jack 116
Newman, Henry 95, 225, 228, 234, 235
Newman, Janet 116
Newsom, Robbie 116, 214
Newton, Jim H. 116, 214 225, 245
Niccol, Kathy 116
Nieto, Charles 58
Nieto, Danny 116
Nieto, Marie A. 116, 187
Nix, Kelly 201
Noble Eva 14
Noriega, Bertha 116
Noriega, Connie 95
Norris, Paul G. 116
Norsworthy, George 58, 172, 203
Norton, Larry R. 58
Notah, Evelyn 116
Nunez, Yolanda J. 95, 194, 198
Nunn, Jeannette 95, 187
NURSES AIDS 170
Oakes, Mike 95, 231
O'Brien, Thomas 95
Oesterreicher, Louise 95, 136, 186, 202, 204
Oldfield, Luther 116, 201, 203
Olguin, Danny 116
Olguin, Ricky 78
Olguin, Theresa R. 95, 194
Olwas, Julia 203
Olivas, Virgil 58
Olona, Cathy 116, 187
Olona, Orlando Jerry 58, 136, 175, 202, 205, 212
Oluna, Steve 224
Olund, Linda L. 95. 183, 189
Olvera, Sylvia 117
Onsen, Marta 117
OPERETTA 136
ORCHESTRA 169
Ordonez, Christine 58, 187, 212
Ordonez, Edward 117, 245
Ordonez, Robert 95, 162, 192, 193, 225, 235
Orosco, Manuel 14
Ortega, Dianne 117
Ortega, Frank I. 95
Ortiz, Duane 95, 216, 218, 219, 220
Ortiz, Estella 117
Ortiz, George 59, 224
Ortiz, Geraldine 117
Ortiz, Janet 95, 203
Ortiz, Larry 59
Ortiz, Leonard 95
Ortiz, Ralph C. 96
Ortiz, Ray R. 117
Osuna, Sylvia 96, 183
Otero, Richard 59, 161, 212
Ouger, Patty 59, 206, 212
Otero, Richard 59, 161, 212
Ouger, Patty 59, 206, 212
Overbey Catherine 14
Overmier, Allan 59
Owens, Evelyn 14
Pablo, Wilhelmina 59
Pacheca, Emily 96, 204
Pacheco, Mary L. 59
Pacheco, Henry 117, 214
Pacheco, Larry 96
Paden, Johnny 117
Padilla, Clara A. 96, 163
Padilla, David A. 117
Padillo, Dolores 117, 210
Padilla, Fran L. 96, 204, 205
Padilla, Irene G. 96, 213
Padilla, Loida 117, 192
Padilla, Paul C. 59
Padilla, Robert B. 117, 233
Padilla, Stella 60, 206
Padilla, Therese 96, 167
Paisano, Clara E. 96
Paisano, Louise 60
Palacios, Jennie 60, 187, 189
Palacios, Phyllis 60, 187
Palacios, Rosie 117, 189, 192
Paquin, Joe L. 117
Parke, Carole 60, 203
Parker, Earl 14
Parker, Gary 60, 160
Parkett, Bertha V. 78
Parr, Carol 60, 127, 129, 130, 131, 151, 152
Parraz, Genevieve, 96
Parrott, Bill 96
Patterson, Bob W. 117, 233
Pattison, Jim F. 79, 201
Peak, Debra 24, 60, 210, 212
Pedroncelli, Shirly 96
Pedroza, Robert 60
Peecher, Linda 60, 176
Pelot, Dan 96, 220
Pelot, Rita 60, 203
Penley, Erica 117, 163, 214
Perea, Gilbert T. 117, 177, 225, 233, 236, 244, 245
Perea, Jerry T. 117
Perea, Mary E. 117
Perea, Velma 117
Perea, Victor 60
Perea, Yolanda M. 117
Peshlakai, Frances 96
Petty, Randal 96, 182, 225, 227

Phelps, Alda 117, 204
Phillips, Richard E. 117
Phillips, Wayne 96, 182, 216, 217, 220
Picco, Rick D. 117
Pierce, Nancy 96, 190
Pike, John S. 96, 168
Plagens, Jim 61, 211, 225, 226, 234, 235
Plumbe, Patty 96
Pogan, Jan 61, 131, 141, 212
Poindexter, Randall 117
Polvell, Danny 201
Ponce, Juanita 96
Ponce, Pat 61, 203
Pool, Elaine 96, 162
Pope, Robert 96, 182, 236
Poper, Shirley 61, 202
Potts, Wayne 61, 178
Powell, Ray B. 117, 221, 233
Preston, James R. 96, 203
Prigmore, George T. 15
Pritchard, Dave 96
Pruett, Bob 163
Puccetti, Dan 96
Pugh, Jim 79
Pulakos, Kathy 61, 184, 192, 203, 205
Pulliam, Sharon 117
Purcell, Mike 117, 245
Rael, Eddie 79
Railey, Larry W. 117
Ramirez, Mary Lou 96, 198
Ramos, Charles 172
Randall, Floyd 96
Randall, Lloyd 216
Ransdell, Jacque 204, 214
Rawlings, Lynn 61, 139, 176 177, 203, 212
Rayes, Virginia 203
Rector, Jack 61, 200, 201
Rector, N. Lasell 15
Redhouse, Nellie 79, 206
Reed, Susan A. 62
Reed, Tim 62, 177
Reeder, Jenifer 117
Reeder, Linda 62, 203
Reeder, Mary Ellen 117, 165 187
Reeves, Alan 117
Redfearn, Rinda 117, 214
Reidy, Margaret 96, 191, 203
Reikeman, Fred 232
Reineke, Kay 62
Reno, Richy D. 97, 168, 213, 233
Revels, Jerry D. 79
Reyes, Virginia 62
Reynolds, Judy 117, 204
Reza, Pat 97
Rhodes, Ivan 79, 189
Rhodes Kay 15
Riboni, Albert 97
Richardson, Cheryl 97
Ridnour, Michael 62, 203
Rigsby, Kathy 62, 181, 212
Ripley, Dale 62, 182, 216, 218, 219, 220
Ritchey, Susan 203
Rivera, Betty 166, 210, 214
Rivera, Pedro P. 117
Rivera, Robert 63, 151, 177, 202
Roach, Monty H. 97
Roach, Ron B. 117
Robb, Linda 117
Robb, Nancy G. 120
Roberts, Mickey S. 120
Robertson, Buddy 15, 216
Robertson, Chan 120, 177, 210, 220, 245
Robertson, Judy 63, 144, 210
Robertson, Marilyn 120, 197, 204
Robinson, David L. 120
Robles, Danny 120
Roche, Irene 206
Roche, Steve 97
Rockstroh, Steve 132, 133, 137
Rodarte, Ray J. 120
Rodarte, Sandra 97
Rodarte, Victor 97
Rodenbeek, Sue 63, 132, 135, 191
Rodriguez, Mary 120, 204, 205
Roetker, Joe 63
Rogers, Beverly 63, 203
Rogers, Jerry 63
Rogers, Jerry W. 97
Rogers, Mark 118, 195
Rogers, Mike R. 79, 162
Romero, Albert 118
Romero, Connie 206
Romero, Della 118, 196
Romero, Evelyn P. 97
Romero, Frances J. 97
Romero, Frank 118, 203
Romero, Jess 118
Romero, John S. 97
Romero, Judy J. 97
Romero, Lorraine 63, 206
Romero, Mark 202
Romero, Paul 118
Romero, Roman 63, 151, 166, 202, 209, 212
Romero, Rudy 118, 196
Romero, Tony 63
Romero, Virginia A. 97
Rosenbaugh, Susan 63, 203
Ross, Helen 63, 191, 212
Ross, Shirley 97
Rothenbach, Peter 97, 160
Roussel, Mike 63, 147, 151, 156, 177, 182, 184, 185, 211, 216, 218, 219, 220, 236, 244
Roussel, Yvonne 97, 189, 213, 249
Roybal, Henrietta 118
Roybal, Rebecca 64
Roybal, Richard 118
Roybal, Ronald 118, 220
Rubi, Rosemary A. 97
Rubio, Alice 118, 204
Rudolph, Elaine 64, 165, 184
Rue, Wayne 139, 151, 177, 211, 212, 225, 226
Ruelas, Simon 64
Ruiz, Becky 118
Ruiz, Frank F. 97
Ruiz, Mike 118
Rummell, W. P. 15
Russell, Betty 206
Russell, Tommy 118
Rutledge, Ronnie 97
Rutherford, Brenda 64, 168
Saavedra, Felipe 118, 220
Saavedra, Margie C. 97, 204
SAFETY ASSOCIATION 160
SAGA STAFF 180, 181
Saiz, Barbara 118
Saiz, Dorela 118
Saiz, Frank 118, 172
Saiz, Gloria 97
Saiz, Loretta 97
Saiz, Patsy 118, 204
Saiz, Raymond 97
Saiz, Rosemary 64, 178, 183
Saiz, Theresa 118, 204
Saiz, Tom 97
Sakiestewa, Ruth 79
Salas, Elias 224
Salas, Linda F. 97
Salas, Mike 224
Salabye, Johnny 79
Salazar, Anthony 64, 168
Salazar, David 64
Salazar, Jim 118, 203
Salazar, Mark 97, 182, 203, 216, 219, 220
Salazar, Rachel 118
Salazar, Roberta 118, 135
Saldana, Gilbert 97
Salls, Freddie 118
Sanchez, Abran P. 97
Sanchez, Albert 64
Sanchez, Alfred 118
Sanchez, Amadita R. 97
Sanchez, Angie M. 79, 206
Sanchez, Cecilia 119
Sanchez, Charles 65
Sanchez, Clorinda 65, 193, 206
Sanchez, Danny 206
Sanchez, Dennis 65
Sanchez, Dorothy 65, 206
Sanchez, Edward P. 97
Sanchez, Elias Jr. 65, 172
Sanchez, Geneva 97
Sanchez, Gilbert 65
Sanchez, Gregory 118
Sanchez, James 97, 201
Sanchez, Jim 118, 201
Sanchez, Joe E. 94
Sanchez, Kathy 118
Sanchez, Linda S. 97
Sanchez, Louie 98
Sanchez, Mamuel 118
Sanchez, Margaret L. 98
Sanchez, Mary Ann 118, 175
Sanchez, Mary B. 65, 176, 187
Sanchez, Mary H. 99, 203
Sanchez Mary R. 65
Sanchez, Modesto 119
Sanchez, Modesto D. 119
Sanchez, Paul R. 98, 225
Sanchez, Peggy 65
Sanchez, Phillip 65 203
Sanchez, Priscilla A. 119, 214
Sanchez, Priscilla Marie 79, 175
Sanchez, Richard 65
Sanchez, Robert R. 98
Sanchez, Ronald L. 98, 172, 173
Sanchez, Rosalie M. 119, 175
Sanchez, Rosemary P. 119, 187
Sanchez, Rudy M. 119, 224
Sanchez, Sally S. 119, 196
Sanchez, Sandie J. 119
Sanchez, Sidney 15
Sanchez, Silvia 65
Sanchez, Tony 119
Sanchez, Trinie 98
Sanchez, Veronica 66
Sanchez, Veronica R. 119
Sanchez, Victor 119
Sanchez, Yolanda 98, 181, 187
Sanchez, Yvonne R. 98, 167
Sandoval, Art 98, 236, 242
Sandoval, Audrey 66, 151, 183, 211, 212
Sandoval, Ben D. 15
Sandoval, Cecilia 194, 198
Sandoval, Ethel J. 119, 197
Sandoval, George N. 119
Sandoval, Jerry L. 119, 214
Sandoval, Frank A. 119
Sandoval, Linda F. 98, 163, 213
Sandoval, Robert 98
Sandoval, Rose Mary 79
Sandoval, Sam 15
Sandow, Irene 119
Sands, Lynne 98, 163, 174, 191, 202, 204, 205
Sands, Nichols 66, 174
Santiago, Andres E. 98
Santillanes, Anne 98
Santillanes, Judy 98, 204, 210
Santillanes, Lorraine 98, 203
Santillanes, Mike 119
Santillanes, Roberta 119
Sasser, Mary 15
Satterfield, Bill 66
Saunders, Helen 15
Saunders, James B. 119
Savage, Darla 66, 167
Savage, Jennifer 98, 167
Savage, Sandy L. 119
Saxton, Nancy 66, 204
SCENES FROM SHAKESPEARE 134, 135
Schmitt, Linda 98, 203
Schmitt, Rosemary 66, 203
Schorr, Mary 66, 191, 210
Schorr, Nancy 119
Schrader, Darryl 67
Schroeder, Susan 98, 203, 211 213
Schuler, Bengie W. 119
Schulte, Jennie 119, 163
SCIENCE FAIR 142
Scott, Jimmy 119
Sealey, Gary 119
Seddon, Debbie 119
Sedillo, Anna 119, 197
Sedillo, Kathie 98, 203
Sedillo, Louie 98
Sedillo, Nick 67
Sedillo, Patrick 67, 193
Segura, Andrew 67, 206
Seiler, George 119
Sell, Diann K. 119
Semanko, Rosalie 119
Sena, Diana 67
Sena, John M. 79
Sena, Molly M. 119
Sena, Pete A. 79
SENATES 212-214
SENIOR PLAY 132, 133

Serna, Bernie R. 119
Sevier, Jack 67, 178
Sexson, Eugene 98
Shea, Elizabeth 98
Shea, Terry 67, 200
Sheets, Donna 119
Sheets, Robert 16, 136
Shelton, Denise 67, 186, 203
Shelton, Gary 67, 182
Shelton, Jimmy 119
Sheridan, Dorothy 67, 156, 175, 184, 190, 193
Sherman, Chery 67, 206
Shew, Jo Anne 119
SHIELD 179
Shirley, Linda 79
Shiver, Bill 119
Shiver, Jack C. 98
Shoats, Rudy 225, 226, 236, 241
Shook, Karl, 119, 165
Shoon, Sandra 16
Shortle, George 98, 202
Shughart, Linda 119
Shurter, Brad 79
Shurter, Robert 201
Sickenger, Rodney 67
Sierra, Bob 225, 228, 232
Sierra, Larry L. 119
Sierra, Margaret 119
Sievers, Ronald C. 98
SIGMA BETA EPSILON 193
Sigler, Jack 98, 197, 225
Sigler, Susie E. 119, 197
Silva, Dorothy A. 99
Silva, Erlinda 68, 132, 160, 175
Silva, Julie D. 99, 162, 167
Silva, Marian 68, 198
Silva, Rebecca 119
Silva, Velia 99, 162
Simmons, Melanie 99, 174
Simms, Greg 99
Simms, Steve 119
Simpson, Johnny M. 119, 220 245
Simpson, Oscar 79, 177, 182, 216, 217, 220, 236, 238
Sisneros, Angelo 99
Sisneros, George G. 79
Sisneros, John 119, 139, 245
Sisneros, Kathy M. 99, 193
Sisneros, Margaret 68, 193, 212
Sivers, Ron 174
SKI CLUB 199
Skinner, George F. 68
Skinner, Glenda 79
Skinner, Jannice G. 119, 189, 214
Skinner, Lee 99, 201, 211
Slay, Bill R. 119
Slem, Louise 99
Sloan, Jameson 119, 225, 235
Smart, Wanda 119, 204
Smid, Vernon 68, 200
Smith, Bernard 99, 190, 224
Smith, Ellen 68
Smith, Elvira 68
Smith, John C. 99, 165, 168, 190, 193
Smith, Lora 99
Smith, Loretta 211
Smith, Richard 68
Smith, Patricia 99, 187
Smith, Steve D. 120, 210, 214
Smith, Steven, 68, 147, 190 211, 245
Smith, Tereah 68, 149
Smith, Vernon 120
Smither, John 68
Snowden, Kathy J. 120, 189
Snyder, Richard W. 120
SOCK-HOPS 139
Soos, Becky 68, 136, 163, 202
Sorrell, Geraldine 186, 191, 198
Sowers, Keith A. 120, 183
SPANISH CLUB 196
Speakman, Adrian 120
Spear, John 99
SPEECH CLUB 174
Speer, Dena A. 99, 167, 194
Speer, Glenda 69, 130, 165, 183, 204, 205
Speer, Joseph 69, 172, 173
Spicher, Brenda 120
Spindle, Leslie 99
Spitz, Rebecca 120, 165
Spitz, Terrence 69
Stalker, Fred 120
Stanbaugh, Brian 120, 201, 214
Stansberry, Jack 69
Starks, Vivan 69
Statkus, Susan 69
Statkus, John F. 120
Statkus, Susan 69
St. Clair, David 99, 201
Steele, Lorraine 120, 187, 214
Stewart, Dianne 99, 163, 202
Still, Kathy 191
Still, Kenneth 79
Stockton, Jim 69, 182, 225, 236
Stone, Carolyn 69, 203
Stone, Gloria 165, 189
Stoppkotte, Lynn 120, 191, 204, 205
Stoppkotte, Shirley 16
Stout, Bethel 70, 150, 157, 187
Stout, Larry 120, 216, 220, 232, 245
Strawn, Dan J. 120, 201
Strawn, Hazel A. 99, 171, 194, 203
Strawn, Mary 70, 206
STUDENT BODY OFFICERS 208, 209
STUDENT COUNCIL 210, 211
Sturdivant, Debbie 120, 170
Suazo, Mac 120
Suazo, Sharon 99, 247
Suggs, Suzanne 102, 120, 176, 214
Suhr, Doris 70, 212
Sullivan, Ann 120
Sullivan, Kathy 70
Summers, Linda 99, 170, 213
Summers, Nancy 70, 128, 130, 132, 133, 135, 179, 184, 191
Sundby, Darla 120, 196
Sutton, Joyce 79, 198
Swanson, Kenneth 120
Szeman, Eric 70, 168
Taber, Marylyn 99, 189, 198
Tabet, Nita M. 120
Tafoya, Adele M. 120
Tafova, Annabella 70, 178, 203
Tafoya, Chester 99, 186, 211, 213, 216
Tafoya, Dolores 99
Tafoya, Esther M. 99, 186, 213
Tafoya, Henrietta 120, 204
Tafoya, Jesse 120
Tafoya, Max 225
Tafoya, Maxine 99
Tafoya, Ricky 183, 193
Taitte, Reilly 16
Takahashi, Nadine 120, 187
Takahashi, Sheila 99, 187
Talley, Burney 16
Talley, Sue Ann 120, 145
Tapia, Charlotte 99
Tapia, Ernest 99
Tapia, Margaret 79
Tate, Linda 120, 170
Taylor, Gretchen 70
Taylor, Irene R. 99, 170, 186
Taylor, Jane 70, 203
Taylor, Milton Ray 70, 203
Taylor, Richard 121
Teague, Mike 121, 199, 245
Teeter, Donna 99, 190
Templeton, Floyd 121, 124
Tena, Richard 121
TENNIS CLUB 197
TENNIS TEAMS 221
Tenorio, Liz 70, 194, 198
Terrazas, Rita Ann 121, 189
Thomas, Carolyn 70
Thomas, Mary E. 121
Thomen, Rosemary 121
Thompson, Anita 99
Thompson, Eric N. 100, 236, 239, 245
Thonson, Marsha 121
Thornburgh, Martha 100
Thornton, Neil 100
Thorp, Jack 71, 177, 236, 239
Tibbets, Oscar J. 16
Tipton, Dennis 100
Todd, Kaye 100, 162
Tolino, Florina 121
Tomsic, Cathy 121, 203
Topia, Rose Marie 206
Topping, Jerry B. 100
Torres, Ben 71, 206
Torres, Charles 100, 172
Torres, Connie 121
Torres, Corinne 121
Torres, Eileen 100
Torres, Evelyn 206
Torres, Frances F. 100, 203
Torres, Joe M. 100
Torres, John 121
Torres, Theresa B. 71, 178
Toya, Robert 121, 172, 190, 214
Toya, Ronald 71, 151, 157, 171, 182, 190, 212, 216, 218 219, 220, 230
TRACK TEAMS 225, 228
Trammell, Darrell 121
Treat, Darlo 100
Trujillo, Alex 121, 210
Trujillo, Arlene 71, 128, 130
Trujillo, Connie 121
Trujillo, Danny 183
Trujillo, Dolores 121
Trujillo, Elizabeth 100, 187, 194
Trujillo, Elizabeth M. 100, 186
Trujillo, James 121, 134, 162, 191
Trujillo, Joan 71, 182, 187
Trujillo, Joe B. 100
Trujillo, John A. 71, 171, 236
Trujillo, Jose 121
Trujillo, Leo P. 79
Trujillo, Louis 172
Trujillo, Marie V. 121
Trujillo, Morris 72, 206
Trujillo, Sammy H. 100, 225
Trujillo, Theresa 100
Trujillo, Tommy R. 121, 203
Trujillo, Willie F. 121, 172, 173
Tso, Marietta 79, 206
Tsosie, Perrie 100
Tsutsumi, Henrietta 72, 187
Tsutsumi, Rita 121
Tsyitee, Arthur 72, 191, 203
Tsyitee, Edward 72, 134, 136, 163, 191
Tsyitee, Paul 135
Tucker, Pat 72
Turner, Karen L. 121
Tuttle, Linda 100, 191
TWIRP WEEK 141
Ulibarri, Katherine 72
Ulibarri, Marcia 72

A Day's End!

Valley High School

1505 Candelaria Rd. NW, Albuquerque, New Mexico

1966 Saga

Photography ..... Bill Bell of Albuquerque
Lithography ..... Taylor Publishing Co.

Ulrich, Rhonda 100, 213
Umstead, Ellen 100, 175, 189
Upshaw, Daryl 121
Urvanejo, Irene M. 100, 175
Urvanejo, Louis R. 121
Uzueta, Steve M. 100, 225
V-CLU8 182
Valdez, Cynthia 100
Valdez, David F. 100, 192
Valdez, Dolores Y. 121, 165
Valdez, Ernie 72, 178
Valdez, Frank 72
Valdez, Floyd E. 100
Valdez, Gilbert 72, 231, 236, 243
Valdez, Joann 121, 170
Valdez, Johnny 72, 206
Valdez, Marie 72
Valdez, Mary T. 121
Valencia, Louis 100
Vallecorse, Mario 121
Vallejos, Loretta J. 100
Vallejos, Lupie 100, 170
Vandeveer, Sarah 18
Vanselous, Marc 100
Varquez, Danny 73, 206
Vasquez, Vernon 121
Vau, Agusta 100, 167
Vaughn, Diana 100
Vaughn, Duane 121
Velarde, Veronica 189
Velasquez, Ernestine 101
Velasquez, Evelyn 101, 170
Venters, Nelda 73
Veretto, Donald 101
Vernon, Kerry 73
Vernon, Shirley 121
Vidal, Lou Ann 101, 163, 202, 204, 205, 213
Vidal, Lucille 204
Vidal, Mary Ann 204
Vidal, Nancy 121, 197, 204
Vigil, Esqupula 121
Vigil, Lucille D. 121
Vigil, Martin 121, 186
Vigil, Mary Ann 121
Vigil, Ruben A. 121
Vigil, Rudy A. 121
VIKETTES 167
Villareal, Albert 101
Villescas, David 73, 178
Villescas, Gloria 101, 160, 187
Villescas, Jose S. 73
Villescas, Luis C. 121
Vincent, Velynn 73
Vinke, Kathy 101, 166, 189, 213
VI-QUEEN 126
Visager, Faith 101
Visic, Mary 73, 151, 174, 184
Wagner, Neta 101, 165
Wakefield, Lewis 101
Walker, Frank 16
Wallace, Joe W. 121, 220, 245
Wallace, Randy 121
Wallis, Jim 101
Walters, Kurt M. 121
Walters, Gerald, 79
Walters, Leigh 73, 137, 141, 166
Wankel, Carol 79
Warbois, William 74, 200
Ward, Tom 74, 177, 211, 236, 244
Ware, Susan 101, 183
Waseta, Harriet A. 121
Waterman, Grant 16
Watkins, Janie 121
Watkins, Tom M. 121
Watson, Linda 74, 170
Watts, Gary 74, 183, 195, 212, 221
Weathersby, W. Keith 17
Weaver, David 101
Weaver, Renee 101
Weaver, Ruth 101, 203, 205
Webb, Joe 122
Webb, Melba 101
Weirich, Peter 74, 136, 202, 205
Welch, Barbara 74, 203
Welch, Pam 74
Welsh, Janie 186, 193
Wendt, Arlene 101
Wendt, George H. 122
Wendt, Gerald 74, 182, 236, 237
Werstler, Robert 16
Wheeler, Cathy 122
White, Linda 122, 198
White, Marian 101
White, Marty 203
White, Patsy 75
White, Paul T. 16, 221
White, Sharon 75, 183, 206
White, Tom C. 122, 214
Whitecloud, Robert 203
Whiteley, Betty 122
Whitlock, John W. 122
Whitlow, Marsha 122
Whitten, James Garry 79
Wiechert, Kathy 75, 194
Wilhelm, Dianna 75, 178
William, Woodie L. 79
Williams, Allen 122, 220
Williams, E. Jane 16, 199
Williams, Jim 17
Williams, Jim R. 122, 196
Williams, Kirk G. 122, 224
Williams, Lula 75
Williamson, Kenneth 122
Willie, Dennis 79
Willmarth, Ann 75, 128, 157, 176, 184, 185, 206
Willmarth, Laura 101, 130, 191
Wilt, Rickey 75, 178
Wimberly, Jerry 75, 206
Wimberly, Linda 101
Winkler, Marilyn 101, 165
Winnegar, Andy 101
Winsor, Colleen 101
Winton, Johnny 101, 177, 235
Wise, Johnny 101
Wolf, Randal 160
Wood, Evelyn M. 75
Wood, Glenda 75, 183, 186, 190
WRESTLING TEAM 223, 224
Wright, Edward 75, 162
Yates, Linda 101, 204
Yazzie, Emma Lou 79
Ybarra, David L. 122, 245
Yeager, Richard 101, 200
Yonemoto, Roy 122, 172, 210
Yoshimoto, Candy 122, 145
Yoshimoto, Craig 101, 168, 183
Young, Hershel 75
YOUTH COUNCIL 166
Zachary, Richard 76
Zachary, Robert 76
Zamora, Chris 76, 172
Zamora, Jacque 101, 172
Zamora, Magdalene 76
Zamora, Orlando 122
Zamora, Sally 76, 187
Zerbach, Steve 101, 179, 225, 228, 236, 240
Zibetti, Enrico 76, 148, 161, 190, 211, 225
Zichert, Todd 76
Ziegler, Carl 101
Zimmerman, Connie 101
Zimmerman, Robert 122
Zuniga, Eddie 101, 202, 236, 242, 245
Zurasky, Karen 122
Zuver, Cheri 76, 203
Zwoyer, Greg 101, 177

OUR TALE IS TOLD!!!!

Farewell

As we pass slowly out Valley's doors that have seen so many come and go, all too quickly we hear the doors of the past, quietly shutting behind us; and we go forth eagerly to open the doors to the future and whatever it may bring.

For when one door is shut—

another opens.

Dianne
It is been
great knowing
you and I wish
you the best always,
Barbie Benton

Dianne —
This is to tell you
you're quite a person!!!
I wish you everything
good and even more —
Best Always,
Nancy A.

Freddy,
It has been
sweet knowing you.
It has been fun.
Good luck always.
Luck is something
you deserve.
Mickie

I've loved having classes with you and all those great work discussions in English. Best of wishes forever and I hope to see more of you in future years.
Love always,
Nancy Watkins
'66

Best of luck always, Diane, for you deserve only the best!
Billy Kingston
I'll watch after Linda next year!

Diane,
You been great this year I say this year because I didn't know you last year I'm sure you been great the other years to anyway I want to tell what I think of you (if I can its going to be pretty hard but ill try) Diane you are so considerate of other people there's not many people in this like you. I think the world of because you are so kind. Don't forget me. Have'ya
Carry
Dean

Diane, all you & with all your
Senior would't
Valley!! Especially
least you! &
a nice girl like you
hope we can always be
good friends.
Lots of luck
Linda Yates
'67

Middle
Been a
Up 3 years
Just remember
Good ole days
Dancing
Jackie

FRED, !!

HI FRED,

BEST OF LUCK
ALWAYS

Tom Ward
"66"

Diana
I wish you a lot
of luck From me
Robert Pedeya

Diane,
Here's wishing you
the best of luck. May
you find happiness in
all you do.
Take care. God Bless.
Always,
Audrey Sandoval
"66"

Diana,
There must not be anyone
in this world as sweet and
kind as you. You've been so
great! Many years have every-
thing in the world you
wish for — like Moore - than
what you deserve.
May God Bless you,
Love,
Cheryl Carey

Diane
I have
enjoyed knowing
you. Good luck
Becky

Diana Kristelin,
You have really
made my senior
year complete. You're
just great! I couldn't
have gotten along in
school without you!!!
May your future all
lead in the world.
Love,
E. Lewis

Diane Dayne
'66

Diane Just
thought that I hope
you have a good
life and a happy
future.
Love
Linda Ortega
'66